

Patologia: Doenças Bacterianas e Fúngicas

Yvanna Carla de Souza Salgado
(Organizadora)



Atena
Editora

Ano 2019

Yvanna Carla de Souza Salgado
(Organizadora)

**Patologia:
Doenças Bacterianas e Fúngicas**

Atena Editora
2019

2019 by Atena Editora

Copyright © da Atena Editora

Editora Chefe: Profª Drª Antonella Carvalho de Oliveira

Diagramação e Edição de Arte: Lorena Prestes e Geraldo Alves

Revisão: Os autores

Conselho Editorial

- Prof. Dr. Alan Mario Zuffo – Universidade Federal de Mato Grosso do Sul
Prof. Dr. Álvaro Augusto de Borba Barreto – Universidade Federal de Pelotas
Prof. Dr. Antonio Carlos Frasson – Universidade Tecnológica Federal do Paraná
Prof. Dr. Antonio Isidro-Filho – Universidade de Brasília
Profª Drª Cristina Gaio – Universidade de Lisboa
Prof. Dr. Constantino Ribeiro de Oliveira Junior – Universidade Estadual de Ponta Grossa
Profª Drª Daiane Garabeli Trojan – Universidade Norte do Paraná
Prof. Dr. Darllan Collins da Cunha e Silva – Universidade Estadual Paulista
Profª Drª Deusilene Souza Vieira Dall’Acqua – Universidade Federal de Rondônia
Prof. Dr. Eloi Rufato Junior – Universidade Tecnológica Federal do Paraná
Prof. Dr. Fábio Steiner – Universidade Estadual de Mato Grosso do Sul
Prof. Dr. Gianfábio Pimentel Franco – Universidade Federal de Santa Maria
Prof. Dr. Gilmei Fleck – Universidade Estadual do Oeste do Paraná
Profª Drª Girlene Santos de Souza – Universidade Federal do Recôncavo da Bahia
Profª Drª Ivone Goulart Lopes – Istituto Internazionele delle Figlie de Maria Ausiliatrice
Profª Drª Juliane Sant’Ana Bento – Universidade Federal do Rio Grande do Sul
Prof. Dr. Julio Candido de Meirelles Junior – Universidade Federal Fluminense
Prof. Dr. Jorge González Aguilera – Universidade Federal de Mato Grosso do Sul
Profª Drª Lina Maria Gonçalves – Universidade Federal do Tocantins
Profª Drª Natiéli Piovesan – Instituto Federal do Rio Grande do Norte
Profª Drª Paola Andressa Scortegagna – Universidade Estadual de Ponta Grossa
Profª Drª Raissa Rachel Salustriano da Silva Matos – Universidade Federal do Maranhão
Prof. Dr. Ronilson Freitas de Souza – Universidade do Estado do Pará
Prof. Dr. Takeshy Tachizawa – Faculdade de Campo Limpo Paulista
Prof. Dr. Urandi João Rodrigues Junior – Universidade Federal do Oeste do Pará
Prof. Dr. Valdemar Antonio Paffaro Junior – Universidade Federal de Alfenas
Profª Drª Vanessa Bordin Viera – Universidade Federal de Campina Grande
Profª Drª Vanessa Lima Gonçalves – Universidade Estadual de Ponta Grossa
Prof. Dr. Willian Douglas Guilherme – Universidade Federal do Tocantins

Dados Internacionais de Catalogação na Publicação (CIP) (eDOC BRASIL, Belo Horizonte/MG)

P312 Patologia [recurso eletrônico]: doenças bacterianas e fúngicas /
Organizadora Yvanna Carla de Souza Salgado. – Ponta Grossa
(PR): Atena Editora, 2019.

Formato: PDF

Requisitos de sistema: Adobe Acrobat Reader

Modo de acesso: World Wide Web

Inclui bibliografia

ISBN 978-85-7247-199-2

DOI 10.22533/at.ed.992191803

1. Bacteriologia. 2. Fungos patogênicos. 3. Medicina. 4. Patologia.
I. Salgado, Yvanna Carla de Souza.

CDD 616.9

Elaborado por Maurício Amormino Júnior – CRB6/2422

O conteúdo dos artigos e seus dados em sua forma, correção e confiabilidade são de responsabilidade exclusiva dos autores.

2019

Permitido o download da obra e o compartilhamento desde que sejam atribuídos créditos aos autores, mas sem a possibilidade de alterá-la de nenhuma forma ou utilizá-la para fins comerciais.

www.atenaeditora.com.br

APRESENTAÇÃO

No volume III da coleção Patologia intitulado: Doenças Bacterianas e fúngicas, apresentamos em capítulos, diversos artigos de pesquisas realizadas em diferentes regiões. A temática contempla a pesquisa básica que inclui estudos sobre os agentes infecciosos, dados epidemiológicos, diagnósticos e tratamentos, bem como temáticas correlacionadas.

O crescimento destas infecções se caracteriza como um grave problema de saúde pública, em especial pelo aumento da resistência microbiológica aos tratamentos disponíveis. Neste sentido, é extremamente importante que os profissionais que atuam na área da saúde conheçam os agentes infecciosos, suas características, seus agravos, suas incidências regionais e sistemas de prevenção e tratamento.

A multidisciplinaridade dos trabalhos apresentados tem como objetivo explorar a produção de conhecimentos sobre as infecções relevantes no Brasil, tais como a sífilis, a tuberculose, hanseníase, infecções fúngicas, entre outras.

A obra é fruto do esforço e dedicação das pesquisas dos autores e colaboradores de cada capítulo e da Atena Editora em elaborar este projeto de disseminação de conhecimento e da pesquisa brasileira. Espero que este livro possa somar conhecimentos e permitir uma visão crítica e contextualizada; além de inspirar os leitores a contribuírem com pesquisas para a promoção de saúde e bem estar social.

Yvanna Carla de Souza Salgado

SUMÁRIO

CAPÍTULO 1	1
O PRÉ-NATAL COMO FERRAMENTA NA PREVENÇÃO DA SÍFILIS CONGÊNITA: UMA REVISÃO INTEGRATIVA DA LITERATURA	
<i>Lorena Sophia Cadete de Almeida Lemos Vilela</i>	
<i>Gisélia Santos de Souza</i>	
<i>Barbara Melo Vasconcelos</i>	
<i>Carolayne Rodrigues Gama</i>	
<i>Larissa Suzana de Medeiros Silva</i>	
<i>Nathália Lima da Silva</i>	
<i>Raíssa Fernanda Evangelista Pires dos Santos</i>	
<i>Luana Carla Gonçalves Brandão Santos</i>	
<i>Karol Bianca Alves Nunes Ferreira</i>	
<i>Alessandra Nascimento Pontes</i>	
<i>Mariana Gomes de Oliveira</i>	
<i>Tânia Kátia de Araújo Mendes</i>	
<i>Thycia Maria Gama Cerqueira</i>	
<i>Keila Cristina Pereira do Nascimento Oliveira</i>	
<i>Maria Luiza de Azevedo Garcia</i>	
<i>Beatriz Santana de Souza Lima</i>	
<i>Hulda Alves de Araújo Tenório</i>	
<i>Marilúcia Mota de Moraes</i>	
<i>Luciana da Silva Viana</i>	
DOI 10.22533/at.ed.9921918031	
CAPÍTULO 2	8
EVOLUÇÃO DECENAL DE SÍFILIS EM GESTANTES NO ESTADO DA BAHIA, BRASIL	
<i>Nilse Querino</i>	
<i>Lucas Carvalho Meira</i>	
<i>Mariana dos Santos Nascimento</i>	
<i>Emmanuelle Gouveia Oliveira</i>	
<i>Bethânia Rêgo Domingos</i>	
<i>Larissa Silva Martins Brandão</i>	
DOI 10.22533/at.ed.9921918032	
CAPÍTULO 3	12
INCIDÊNCIA DE SÍFILIS EM GESTANTES DO DISTRITO SANITÁRIO V DO RECIFE DURANTE O ANO DE 2017	
<i>Liniker Scolfild Rodrigues da Silva</i>	
<i>Camila Mendes da Silva</i>	
<i>Karla Erika Gouveia Figueiredo</i>	
<i>Cristina Albuquerque Douberin</i>	
<i>Cybelle dos Santos Silva</i>	
<i>Silas Marcelino da Silva</i>	
<i>Jailson de Barros Correia</i>	
DOI 10.22533/at.ed.9921918033	
CAPÍTULO 4	23
ANÁLISE DE CASOS DE SÍFILIS CONGÊNITA EM UM HOSPITAL GERAL DE RECIFE- PE	
<i>Glayce Kelly Santos Silva</i>	
<i>Amanda Katlin Araújo Santos</i>	
<i>Ana Paula dos Santos Silva</i>	
<i>Anderson Alves da Silva Bezerra</i>	

Beatriz Mendes Neta
Camila Ingrid da Silva Lindozo
Ezequiel Moura dos Santos
Fernanda Alves de Macêdo
Gislainy Thais de Lima Lemos
Luan Kelwyny Thaywã Marques da Silva
Lucas Chalegre da Silva
Jabes dos Santos Silva
Juliana Beatriz Silva Pereira
Maria Caroline Machado
Marcielle dos Santos Santana
Mirelly Ferreira Lima
Nayane Nayara do Nascimento Galdino
Ramiro Gedeão de Carvalho
Roana Caroline Bezerra dos Santos
Rosival Paiva de Luna Júnior
Silvia Maria de Luna Alves
Sidiane Barros da Silva
Wellington Francisco Pereira da Silva
Maria da Conceição Cavalcante Lira
Viviane de Araújo Gouveia

DOI 10.22533/at.ed.9921918034

CAPÍTULO 5 31

PADRÃO ESPACIAL DA SÍFILIS CONGÊNITA NO ESTADO DE PERNAMBUCO, 2012 – 2017

Amanda Priscila de Santana Cabral Silva
Eliane Rolim de Holanda
Roberta de Souza Pereira da Silva Ramos
Vânia Pinheiro Ramos

DOI 10.22533/at.ed.9921918035

CAPÍTULO 6 41

PANORAMA DA SÍFILIS CONGÊNITA EM JUAZEIRO DO NORTE DE 2013 A 2017

Evanússia de Lima
David Antônio da Silva Marrom
Cristiana Linhares Ribeiro Alencar
Cicero Alexandre da Silva
Kelvia Guedes Alves Lustosa
Liliana Linhares Ribeiro Brito Coutinho
Francimones Rolim Albuquerque
Maria Nizete Tavares Alves

DOI 10.22533/at.ed.9921918036

CAPÍTULO 7 51

ABORDAGEM DA SÍFILIS CONGÊNITA NO MUNICÍPIO DO PAULISTA: UM RELATO DE EXPERIÊNCIA

Juliane Raquel Miranda de Santana
Isabô Ângelo Beserra
Yasmim Talita de Moraes Ramos
Maria Isabelle Barbosa da Silva Brito
Jéssica Emanuela Mendes Morato
Lays Hevércia Silveira de Farias
Rafaely Marcia Santos da Costa
Angelica Xavier da Silva
Leônia Moreira Trajano
Julianne Damiana da Silva Vicente

Isabela Nájela Nascimento da Silva

Ana Márcia Drechsler Rio

DOI 10.22533/at.ed.9921918037

CAPÍTULO 8 57

DISTRIBUIÇÃO ESPACIAL DOS CASOS NOVOS DE HANSENÍASE EM UM ESTADO HIPERÊNDEMICO DO NORDESTE DO BRASIL

Celivane Cavalcanti Barbosa

Cristine Vieira do Bonfim

Cintia Michele Gondim de Brito

Andrea Torres Ferreira

André Luiz Sá de Oliveira

José Luiz Portugal

Zulma Maria de Medeiros

DOI 10.22533/at.ed.9921918038

CAPÍTULO 9 68

ANÁLISE EPIDEMIOLÓGICA DE PACIENTES COM HANSENÍASE EM ALAGOAS ENTRE OS ANOS DE 2014 A 2016

Aldenyelle Rodrigues de Albuquerque

José Victor de Mendonça Silva

Everly Santos Menezes

Luana Karen Correia dos Santos

Susana Paiva Oliveira

Mikael Adalberto dos Santos

Carolinne de Sales Marques

DOI 10.22533/at.ed.9921918039

CAPÍTULO 10 78

ESTRATÉGIA DE DESENHO CASO-CONTROLE PARA INVESTIGAR ASSOCIAÇÃO GENÉTICA NA HANSENÍASE EM UMA POPULAÇÃO ALAGOANA

Everly Santos Menezes

José Victor de Mendonça Silva

Luana Karen Correia dos Santos

Susana Paiva Oliveira

Aldenyelle Rodrigues de Albuquerque

Mikael Adalberto dos Santos

Walcelia Oliveira dos Santos

Jaqueline Fernandes Lopes

Carolinne de Sales Marques

DOI 10.22533/at.ed.99219180310

CAPÍTULO 11 90

AÇÃO DE BUSCA ATIVA “ DIA DO ESPELHO”: ESTRATÉGIA PARA DETECÇÃO DOS CASOS NOVOS DE HANSENÍASE NA CIDADE DO RECIFE: RELATO DE EXPERIÊNCIA

Morgana Cristina Leôncio de Lima

Sâmmea Grangeiro Batista

Ariane Cristina Bezerra Silva Martins

Randal de Medeiros Garcia

Mecciene Mendes Rodrigues

Ana Sofia Pessoa da Costa Carrarini

Eliane Germano

Jailson de Barros Correia

DOI 10.22533/at.ed.99219180311

CAPÍTULO 12 95

MORHAN PERNAMBUCO: AÇÕES EM PROL DO COMBATE À HANSENÍASE EM RECIFE E REGIÃO METROPOLITANA NOS ANOS DE 2016, 2017 E 2018

Mayara Ferreira Lins dos Santos
Randal de Medeiros Garcia
Raphaela Delmondes do Nascimento
Danielle Christine Moura dos Santos
Dara Stephany Alves Teodório
Emília Cristiane Matias de Albuquerque
Giovana Ferreira Lima
Júlia Rebeka de Lima
Marianna Siqueira Reis e Silva
Nataly Lins Sodré

DOI 10.22533/at.ed.99219180312

CAPÍTULO 13 98

QUIMIOCINAS E CITOCINAS EM SORO DE PACIENTES COM HANSENÍASE ATUAM COMO MARCADORES SOROLÓGICOS NAS REAÇÕES HANSÊNICAS

Jamile Leão Rêgo
Nadja de Lima Santana
Paulo Roberto Lima Machado
Léa Cristina de Carvalho Castellucci

DOI 10.22533/at.ed.99219180313

CAPÍTULO 14 116

FARMACODERMIA GRAVE SECUNDÁRIA À POLIQUIMIOTERAPIA PARA HANSENÍASE: RELATO DE CASO

Gabriela Belmonte Dorilêo
Vanessa Evelyn Nonato de Lima
Ackerman Salvia Fortes
Isabelle Cristyne Flávia Goulart de Pontes
Letícia Rossetto da Silva Cavalcante
Luciana Neder

DOI 10.22533/at.ed.99219180314

CAPÍTULO 15 121

O IMPACTO DA TUBERCULOSE COMO UMA DOENÇA NEGLIGENCIADA NO ESTADO DE PERNAMBUCO

Hérica Tavares Milhomem
Aline Alves da Silva Santos
Débora Kathuly da Silva Oliveira
Déborah Tavares Milhomem
Fernanda Chini Alves
Maria Eduarda dos Santos
Maria Carolina de Albuquerque Wanderley
Roberta Luciana do Nascimento Godone

DOI 10.22533/at.ed.99219180315

CAPÍTULO 16 129

TUBERCULOSE PULMONAR: PERFIL EPIDEMIOLÓGICO DO SERTÃO PERNAMBUCANO, BRASIL

Marília Mille Remígio da Costa
David Henrique Vieira Vilaça
Ana Ividy Andrada Diniz
Cícera Amanda Mota Seabra

Edilberto Costa Souza
Ana Valéria de Souza Tavares
Almi Soares Cavalcante
Talles de Araújo Andrade
Nathália Hevén de Lima Feitosa
Kaio Teixeira de Araujo
Thaise de Abreu Brasileiro Sarmiento
Emanuel Victor Cordeiro da Costa Silva

DOI 10.22533/at.ed.99219180316

CAPÍTULO 17 134

MONITORAMENTO DOS CASOS DE TUBERCULOSE RESISTENTE NO MUNICÍPIO DO RECIFE-PE, 2015-2018

Ariane Cristina Bezerra Silva Martins
Silvana Carvalho Cornélio Lira
Mônica Rita da Silva Simplício
Morgana Cristina Leôncio Lima
Ana Sofia Pessoa da Costa Carrarine
Maria Eduarda Moraes Lins
Amanda Queiroz Teixeira
Tháís Patrícia de Melo Bandeira
Eliane Germano
Jailson de Barros Correia

DOI 10.22533/at.ed.99219180317

CAPÍTULO 18 142

AÇÕES CONTINGENCIAIS PARA ENFRENTAMENTO DA TUBERCULOSE NA POPULAÇÃO PRIVADA DE LIBERDADE. RECIFE/PE

Ariane Cristina Bezerra Silva Martins
Silvana Carvalho Cornélio Lira
Sâmmea Grangeiro Batista
Morgana Cristina Leôncio de Lima
Ana Sofia Pessoa da Costa Carrarine
Jailson de Barros Correia

DOI 10.22533/at.ed.99219180318

CAPÍTULO 19 151

ESTUDO DESCRITIVO DOS CASOS DE TUBERCULOSE NOTIFICADOS DO MUNICÍPIO DO PAULISTA, 2007- 2017

Isabô Ângelo Beserra
Yasmim Talita de Moraes Ramos
Maria Isabelle Barbosa da Silva Brito
Jéssica Emanuela Mendes Morato
Juliane Raquel Miranda de Santana
Lays Hevécia Silveira de Farias
Rafaely Marcia Santos da Costa
Angelica Xavier da Silva
Weinar Maria de Araújo
Dayane da Rocha Pimentel

DOI 10.22533/at.ed.99219180319

CAPÍTULO 20 160

PERCEÇÃO DE PACIENTES COM TUBERCULOSE SOBRE SUA FORMA MULTIRRESISTENTE:
“A LUZ TÍSICA DO MUNDO”

Juliana de Barros Silva
Kátia Carola Santos Silva
Gilson Nogueira Freitas
Mariana Boulitreau Siqueira Campos Barros
Solange Queiroga Serrano
Magaly Bushatsky

DOI 10.22533/at.ed.99219180320

CAPÍTULO 21 171

PROCESSO DE ENFERMAGEM A PACIENTE ACOMETIDA POR TUBERCULOSE URINARIA

Raquel da Silva Cavalcante
Alessandra Maria Sales Torres
Dayana Cecilia de Brito Marinho
Débora Maria da Silva Xavier
Gilson Nogueira Freitas
Hemelly Raially de Lira Silva
Isabela Lemos da Silva
Larissa Farias Botelho
Leidyenne Soares Gomes
Marcielle dos Santos Santana
Nivea Alane dos Santos Moura
Rayara Medeiros Duarte Luz
Viviane de Araújo Gouveia

DOI 10.22533/at.ed.99219180321

CAPÍTULO 22 178

IMPORTÂNCIA DO DIAGNÓSTICO DIFERENCIAL EM CASOS DE TUBERCULOSE MAMÁRIA

Hérica Tavares Milhomem
Aline Alves da Silva Santos
Débora Kathuly da Silva Oliveira
Déborah Tavares Milhomem
Fernanda Chini Alves
Maria Eduarda dos Santos
Maria Carolina de Albuquerque Wanderley
Roberta Luciana do Nascimento Godone

DOI 10.22533/at.ed.99219180322

CAPÍTULO 23 184

TUBERCULOSE NA PÁLPEBRA: UM RELATO DE CASO

Roseline Carvalho Guimarães
Aline Barbosa Pinheiro Bastos
Francine Ribeiro Alves Leite
Samuel Carvalho Guimarães
Emanoella Pessoa Angelim Guimarães
Carlos André Mont'Alverne Silva
Isabela Ribeiro Alves Leite Dias

DOI 10.22533/at.ed.99219180323

CAPÍTULO 24	194
FREQUÊNCIA DAS MICOBACTÉRIAS NÃO TUBERCULOSAS NO PERÍODO DE 2015 A 2017 NO ESTADO DE SERGIPE	
<i>Fabiana Cristina Pereira de Sena Nunes</i> <i>Karenn Nayane Machado Guimarães</i> <i>Livia Maria do Amorim Costa Gaspar</i> <i>Regivaldo Melo Rocha</i>	
DOI 10.22533/at.ed.99219180324	
CAPÍTULO 25	198
FATORES QUE PREDISPÕEM A MENINGITE BACTERIANA NO PERÍODO NEONATAL	
<i>Maryana de Moraes Frota Alves</i> <i>Ana Maria Fernandes Menezes</i> <i>Atília Vanessa Ribeiro da Silva</i> <i>Joana Magalhães Santos</i>	
DOI 10.22533/at.ed.99219180325	
CAPÍTULO 26	204
ASPECTOS EPIDEMIOLÓGICOS DA LEPTOSPIROSE EM RONDÔNIA NO PERÍODO DE 2014 A 2017	
<i>Lucas Justo Sampaio</i> <i>Alice Soares de Souza</i>	
DOI 10.22533/at.ed.99219180326	
CAPÍTULO 27	208
PANCREATITE AGUDA EM PACIENTE COM LEPTOSPIROSE	
<i>Mariana Ayres Henrique Bragança</i> <i>Caroline Nascimento Maia</i> <i>Walleska Karla de Aguiar e Lemes Faria</i>	
DOI 10.22533/at.ed.99219180327	
CAPÍTULO 28	213
LEPTOSPIROSE CANINA POSSÍVEL CAUSA DE SÍNDROME DA ANGÚSTIA RESPIRATÓRIA AGUDA EM CUIDADOR DE CÃES	
<i>Mariana Ayres Henrique Bragança</i> <i>Caroline Nascimento Maia</i> <i>Mariana Pinheiro Alves Vasconcelos</i> <i>Delma Conceição Pereira das Neves</i> <i>Gladson Denny Siqueira</i> <i>Stella Ângela Tarallo Zimmerli</i>	
DOI 10.22533/at.ed.99219180328	
CAPÍTULO 29	217
ESTRATÉGIA EFICAZ PARA O ENFRENTAMENTO DO TRACOMA NO ESTADO DO CEARÁ	
<i>Vivian da Silva Gomes</i> <i>Wagner Robson Germano Sousa</i> <i>Maria Olga Alencar</i>	
DOI 10.22533/at.ed.99219180329	

CAPÍTULO 30 230

MANEJO E ANTIBIOTICOTERAPIA EM PNEUMONIA ADQUIRIDA NA COMUNIDADE: RELATO DE CASO

Bárbara Mayã Austregésilo de Alencar
Marconi Edson Maia Júnior
Tatiana Leal Marques
Kátia Mireille Austregésilo de Andrade Alencar

DOI 10.22533/at.ed.99219180330

CAPÍTULO 31 232

AVALIAÇÃO BACTERIOLÓGICA EM AMOSTRAS DE “AÇAÍ NA TIGELA” COMERCIALIZADAS NO MUNICÍPIO DE CARUARU – PE, BRASIL

Vanessa Maranhão Alves Leal
João Pedro Souza Silva
Andrea Honorio Soares
Eduardo da Silva Galindo
Agenor Tavares Jácome Júnior

DOI 10.22533/at.ed.99219180331

CAPÍTULO 32 240

ACTINOMICOSE CEREBRAL: QUESTIONAMENTOS DIANTE DE UMA EVOLUÇÃO CLÍNICA DE 10 ANOS

Vinícius Fernando Alves Carvalho
Nathalie Serejo Silveira Costa
Nathália Luísa Carlos Ferreira
Iza Maria Fraga Lobo
Angela Maria da Silva

DOI 10.22533/at.ed.99219180332

CAPÍTULO 33 249

DOENÇA DE JORGE LOBO: UMA REVISÃO INTEGRATIVA

Marília Mille Remígio da Costa
David Henrique Vieira Vilaça
Ana Ividy Andrada Diniz
Cícera Amanda Mota Seabra
Edilberto Costa Souza
Ana Valéria de Souza Tavares
Almi Soares Cavalcante
Talles de Araújo Andrade
Emanuel Victor Cordeiro da Costa Silva

DOI 10.22533/at.ed.99219180333

CAPÍTULO 34 253

IN VITRO AND IN SILICO ANALYSIS OF THE MORIN ACTION MECHANISM IN YEAST OF THE *Cryptococcus neoformans* COMPLEX

Vivianny Aparecida Queiroz Freitas
Andressa Santana Santos
Carolina Rodrigues Costa
Hildene Meneses e Silva
Thaís Cristina Silva
Amanda Alves de Melo
Fábio Silvestre Ataídes
Benedito Rodrigues da Silva Neto
Maria do Rosário Rodrigues Silva

CAPÍTULO 35 263

INVESTIGAÇÃO EPIDEMIOLÓGICA INÉDITA DE COCCIDIOIDOMICOSE NO SERTÃO PERNAMBUCANO

Adna Maris de Siqueira Martins
Ana Maria Parente Brito
Flávia Silvestre Outtes Wanderley
Kamila Thaís Marcula Lima
Karla Millene Sousa Lima Cantarelli
Maria José Mourato Cândido Tenório

DOI 10.22533/at.ed.99219180335

CAPÍTULO 36 267

ANÁLISE DA PRODUÇÃO CIENTÍFICA SOBRE *Candida auris*

Davi Porfirio da Silva
Igor Michel Ramos dos Santos
Rossana Teotônio de Farias Moreira

DOI 10.22533/at.ed.99219180336

CAPÍTULO 37 281

ANTIMICROBIAL EFFECT OF *Rosmarinus officinalis* LINN ESSENTIAL OIL ON PATHOGENIC BACTERIA IN VITRO

Evalina Costa de Sousa
Alexandra Barbosa da Silva
Krain Santos de Melo
Iriani Rodrigues Maldonade
Eleuza Rodrigues Machado

DOI 10.22533/at.ed.99219180337

CAPÍTULO 38 296

PROBLEMAS RESPIRATÓRIOS EM AGRICULTORES NA UBS DE NATUBA MUNICÍPIO DE VITÓRIA DE SANTO ANTÃO-PE

Glauce Kelly Santos
Amanda katlin Araújo Santos
Angélica Gabriela Gomes da Silva
Beatriz Mendes Neta
Camila Ingrid da Silva Lindozo
Fernanda Alves de Macêdo
Hérica Lúcia Da Silva
Jordy Alisson Barros dos Santos
Juliana Beatriz Silva Pereira
Luan Kelwyny Thaywã Marques da Silva
Maria Caroline Machado Serafim
Nayane Nayara do Nascimento Gaudino
Ramiro Gedeão de Carvalho
Roana Carolina Bezerra dos Santos
Robson Cruz Ramos da Silva
Rosival Paiva de Luna Júnior
Talita Rafaela da Cunha Nascimento
Vivian Carolayne de Matos Gomes
Sidiane Barros da Silva
Wellington Francisco Pereira da Silva
Maria da Conceição Cavalcanti de Lira

SOBRE A ORGANIZADORA..... 304

ANTIMICROBIAL EFFECT OF *Rosmarinus officinalis* LINN ESSENTIAL OIL ON PATHOGENIC BACTERIA IN VITRO

Evalina Costa de Sousa

¹Curso de Biomedicina e Farmacia, Faculdade Anhanguera de Brasília – Unidade Taguatinga, Distrito Federal, Brasil.

Alexandra Barbosa da Silva

¹Curso de Biomedicina e Farmacia, Faculdade Anhanguera de Brasília – Unidade Taguatinga, Distrito Federal, Brasil.

Krain Santos de Melo

¹Curso de Biomedicina e Farmacia, Faculdade Anhanguera de Brasília – Unidade Taguatinga, Distrito Federal, Brasil.

Iriani Rodrigues Maldonade

²Loratório de Ciências e Tecnologia em Alimentos Empresa Brasileira de Pesquisa Agropecuária (Embrapa Hortaliças, Brasília, DF, Brasil.

Eleuza Rodrigues Machado

³Laboratório de Parasitologia Médica e Biologia de Vetores, Faculdade de Medicina, Universidade de Brasília, Brasília, DF, Brasil.

RESUMO: O uso de plantas medicinais para doenças infecciosas é uma prática antiga. Dentre essas plantas, as aromáticas são aquelas cujas propriedades químicas vêm sendo estudadas recentemente. **Objetivo:** Analisar *in vitro* o efeito antimicrobiano do óleo essencial de *Rosmarinus officinalis*, Linn, contra bactérias gram negativas e gram positivas. **Material e Métodos:** O óleo foi obtido comercialmente da Farmácia de Manipulação (Farmacotécnica).

A atividade antimicrobiana do óleo foi avaliada utilizando disco-difusão em ágar (DDA) e placa-ágar com poços (MAPO). Os microrganismos utilizados foram *Staphylococcus aureus* e *Enterococcus faecalis* (gram positivos) e *Escherichia coli* e *Serratia marcescens* (Gram negativos). **Resultados:** O óleo teve ação antimicrobiana contra *S. aureus* e *S. marcescens*, *E. coli*, sendo que *S. aureus* foi mais sensível à ação do óleo essencial do que *E. coli*, quando testado usando técnica de disco. A amostra de óleo inibiu de forma semelhante a *S. aureus* e *S. marcescens* nos testes usando o método de placa de ágar e não teve efeito sobre *E. faecalis*. Considerando as limitações metodológicas em analisar este óleo essencial da planta em testes *in vitro*, devido às características físico-químicas do óleo e sua instabilidade na técnica de disco-difusão, os resultados obtidos são promissores para novas pesquisas. **Conclusão:** Os resultados mostraram que o óleo de *R. officinalis* Linn pode ser utilizado no tratamento de infecções por *S. aureus*, *S. marcescens* e *E. coli*. **PALAVRAS-CHAVE:** alecrim, antimicrobiano, óleo essencial, fitoterapia, *S. aureus*.

ABSTRACT: The use of medicinal plants for infectious diseases is an old practice. Among these plants, the aromatic ones are those whose chemical properties have been studied.

Objective: Analyze *in vitro* the antimicrobial effect of the essential oil of *Rosmarinus officinalis*, Linn, against bacteria gram negative and gram positive. **Materials and Methods:** The oil was obtained commercially from the Pharmacy of Manipulation (Farmacotécnica). The antimicrobial activity of the oil was evaluated using Disk-diffusion in Agar (DDA) and Plate Agar with wells (MAPO). The microorganisms used were *Staphylococcus aureus* and *Enterococcus faecalis* (gram positive) and *Escherichia coli* and *Serratia marcescens* (Gram negative). **Results:** Oil had antimicrobial action against *S. aureus* and *S. marcescens*, *E. coli*, while *S. aureus* was more sensitive to the essential oil action than *E. coli*, when tested using Disk Technology. Oil sample inhibited similarly to *S. aureus* and *S. marcescens* in the tests using well Plate Agar Method and had no effect on *E. faecalis*. Considering the methodology limitations in analysing this plant essential oil in *in vitro* investigations, due to the physico-chemical characteristics of the oil and its instability in the disc diffusion technique, the results are promising and basic for the new research, which is corroborated by the data found in this study. **Conclusion:** The results showed that *R. officinalis* Linn oil could be used in treatments of infections by *S. aureus*, *S. marcescens* and *E. coli*. **KEYWORDS:** rosemary, antimicrobial, essential oil, phytotherapy, *S. aureus*.

1 | INTRODUCTION

The use of medicinal plants for relieving symptoms of colds is an old practice, which is passed on from generation to generation and is currently used as one of the main therapeutic resources for many communities (Moraes et al. et al., 2017; Mendes et al., 2017).

In the early 1990s, the World Health Organization reported that between 60 to 80% of the population in developing countries depended on medicinal plants as the only form of access to health care (Veiga Junior, Pinto, 2005). Among the medicinal plants there has been a focus on the study of the aromatic plants due to their chemical properties. The essential oils of these plants are made up of complex mixtures of volatile and usually lipophilic substances in which a pharmacologically active compound is the major component responsible for the antimicrobial activity against a variety of bacteria and yeasts, including antibiotic resistant species and antifungal agents.

Essential oils are synthesized in several plant species as a by-product of secondary metabolism, and can be extracted from stems, flowers, fruits, and roots. The antimicrobial activity of these substances is associated with the chemical constituents present in their composition, which depends on various factors indispensable to obtain a greater quantity of essential oil with a higher percentage of quality, such as: climatic factors, geographical conditions harvesting (Busatta, 2006; Bertini et al., 2005; Carvalho Filho et al., 2006).

Among the oils with antimicrobial activity, the essential oil of *Rosmarinus officinalis* Linn has been proven to have several therapeutic properties, which fights off certain

pathogenic bacteria that affects man (Valones et al., 2016).

The rosemary is an aromatic plant that is commonly known as the common *R. officinalis* that belongs to the Labiatae family and vegetates in rocky and sandy terraces on the Mediterranean coast. It has been adapted to grow in Brazil especially in gardens that can be up to 1,500 meters high (Marchiori, 2004). The main characteristics of this plant are: linear leaves, coriaceous, green, tubular and with a strong and pleasant aroma and it reaches up to 1.50 m (Genena et al., 2008) as shown in Figure 1. It has in its composition terpenes, terpineol, sesquiterpenes, and cineol (Upadhyay, 2010; Mondello et al., 2003).



Figure 1: *R. officinalis* Linn.

The essential oil of *R. officinalis* Linn is obtained most often by the method of hydro distillation of the leaves, although it has disadvantage of undesirable substances produced due to the high temperature. Other methods may also be employed, such as: extraction with organic solvents and supercritical fluid technique. After the extraction of the oils, chromatographic techniques are implemented to analyze and identify the components found. In this case, the gas chromatography is the most used technique (Rodrigues et al., 2004).

The chemical composition of the essential oil of *R. officinalis* is regulated by an international Australian standard (ISO 4730: 2004) which specifies a minimum and/or maximum concentration of 14 components of its essential oil. According to the Australian committee, *R. officinalis* Linn oil should contain at least 30% terpinen-4-ol and at most 15% 1,8-cineole. These levels of cineol are able to irritate skin irritant, whereas terpinen-4-ol is the main contributor to its antimicrobial activity (Garcia et al., 2009; Pereira et al., 2009).

Staphylococcus aureus is a gram-positive, immobile coccus bacterium, measuring from 0.5 to 1.0 micrometers, facultative anaerobes, mesophiles, with an optimal growth temperature of 30 to 37 °C (Bresolin, Dall' Stella, Fontoura-da-Silva, 2005).

These bacteria are part of the human microbiota that can cause diseases ranging from a simple infection, such as pimples and boils, to a more critical condition such as pneumonia, meningitis, endocarditis, toxic shock syndrome and septicemia, among others (Santos et al., 2007). *S. aureus* was one of the first bacteria to effectively be controlled with the discovery of antibiotics, however, due to its enormous capacity for adaptation and resistance, it has become one of the most infectious bacteria in hospitals and communities (Aguayo-Reyes et al., 2018).

Enterococcus sp. are classified as gram positive cocci, and are visualized as individual cells, or arranged in pairs, or in chains, with a commonly ovoid morphology. They are facultative anaerobic bacteria that grow at temperatures from 10 to 45 °C, while the optimum temperature is 35 °C (Lépesová et al., 2018).

These opportunistic pathogens are known to cause nosocomial infections, especially endocarditis and urinary tract infections and surgical wounds (Bello Gonzalez et al., 2017). Therapy for these infections has become limited because Enterococci have acquired resistance to several antimicrobials, such as ampicillin, aminoglycosides, vancomycin and teicoplanin glycopeptides (Bonten, Willems, Weinstein, 2001; Rice et al., 2003).

In the last two decades, *Enterococcus* sp. (Spinardi et al., 2017), and treatment difficulties due to their rapid resistance to commonly used antimicrobials such as aminoglycosides, aztreonam, cephalosporins, clindamycin and oxacillin (ANVISA, 2013).

Escherichia coli is gram-negative bacterium that belongs to the family Enterobacteriaceae, and are facultative anaerobic microorganisms. Most *E. coli* serogroups are part of the mammalian intestinal flora that exerts beneficial effects on the human organism such as suppressing the multiplication of harmful bacteria, and synthesizing a considerable amount of vitamins. However, certain serotypes are pathogenic to man and other animals, and are not part of the normal intestinal flora, called enteropathogens (Lépesová et al., 2018).

Serratia sp. belong to the genus of gram negative bacteria, facultative anaerobic, of the family Enterobacteriaceae. These enterobacteria are important contaminants of soil, water and vegetables (Akoachere, Tatsinkou, Nkengfack, 2018). These microorganisms also inhabit the intestine of vertebrate animals, including human (Kim et al., 2015).

Serratia sp are considered opportunistic bacteria, and are usually associated with nosocomial infections. The species most commonly isolated in clinical samples is the *S. marcescens*, which is considered the most important member of this genus. This type of species is responsible for a large percentage of hospital infections and is associated with a variety of human infections, particularly in the bloodstream, respiratory and urinary tract, and septicemia (Vahedi-Shahandashti et al., 2017). This pathogen also has a high level of resistance to antimicrobials due to a long life cycle for long periods in the hospital environment. In addition, other pathogenic species of rarer occurrence are known in the genus: *S. plymuthica*, *S. liquefaciens*, *S. rubidaea*, *S. odorífera* and

S. fonticola (Menezes et al., 2004).

The information from the literature are inconclusive on the antimicrobial action of *R. officinalis* Linn essential oil on *E. coli* and *Staphylococcus aureus* species, whereas some authors have stated that this oil does present bactericidal action for these species, others have observed it has no effect. These various opinions show the necessity for more in depth research to verify how this oil interacts on these species of bacteria of medical interest (Nascimento et al., 2007; Castro, Lima 2011).

The aim of this study was to evaluate *in vitro* the antimicrobial effect of the essential oil obtained from *Rosmarinus officinalis* Linn on gram positive bacteria: *Staphylococcus aureus* and *Enterococcus faecalis*, and gram-negative: *Escherichia coli* and *Serratia marcescens*.

2 | MATERIAL AND METHODS

Assays were carried out at the Laboratory of Microbiology in the Faculdade Anhanguera de Brasília (FAB).

2.1 Essential Oil

The essential oil (100%) of *R. officinalis* Linn was obtained by the Pharmacotechnical Manipulation Pharmacy Terra Flor (Yanhi Cosméticos, Farmacêuticos LTDA).

2.2 Antibacterial assay

The experiments were performed using the techniques: Disk-diffusion in Agar (DDA) and Agar in Plate with Orifice (MAPO) as described in the literature (Fio Cruz / INCQS, 1992).

2.2.1 Microorganisms and inoculum

Gram-positive standard bacteria used in the experiment were: *Staphylococcus aureus* (ATCC 25923) and *Enterococcus faecalis* (ATCC 51299), and gram negative bacteria were: *Escherichia coli* (ATCC 25922) and *Serratia marcescens* (BF-A 272). Bacteria were placed on Mueller-Hinton Agar plate and incubated at 36 °C for 18 to 24 h.

2.2.2 In vitro susceptibility testing using the Agar-Diffusion Technique (DDA)

The antimicrobial activity of *R. officinalis* Linn essential oil was evaluated using the disc diffusion technique according to the standards of the National Committee for Clinical Laboratory Standards (NCCLS). After the cultivated bacterial growth, bacterial colonies were selected and seeded in a culture tube containing 5 mL of Trypticasein Soy Broth (TSB) medium and incubated at 36 °C for 24 h. The turbidity acquired by the broth was measured using a spectrophotometer at a wavelength of 600 nm. Approximately 0.15×10^8 colony forming units (CFU) were seeded in petri dishes with Mueller-Hinton Agar.

After drying the inoculum, sterile filter paper disks of approximately 6 mm in

diameter, impregnated with volumes of 1, 3, 5 and 10 μL of the pure *R. officinalis* Linn essential oil were applied without any dilution. The control test was performed using antibiotic disks in the concentration of 15 μg erythromycin (ERI) from Hyolabor Laboratory, 30 μg tetracycline (TET) from Tauto Laboratory, and 30 μg amikacin (AMI) from Tauto Laboratory, available commercially. Discs of 6 mm in diameter were used as negative controls without any antibiotics. Cultures were incubated at 36 °C for 24 and 48 h. The results were expressed by measuring the diameter of the inhibition areas in millimeters. All assays were performed in triplicate.

2.2.3 *In vitro* susceptibility test using Well Plate Agar Technique (MAPO) Well diffusion test

The well diffusion test was performed with adaptations. It differed from the disk test, having three holes of 6 mm in diameter on the agar plates MHA in Petri dishes. The plates were inoculated on the surface by the microorganisms with a swab, and then the wells were filled with different volumes of the samples (ranging from 1 to 10 μL). The plates with Muller Hinton agar were prepared and maintained at 4 °C until the moment of use, in which were made wells with 6 mm in diameter. Using a sterile Swab, a bacterial inoculum with the turbidity of 0.5 of the MacFarland scale was evenly distributed over the surface of the agar then incubated at room temperature. After 5 min, 50 μL of essential oil of *Rosmarinus officinalis* Linn was placed in each well. At the same time plate was prepared, in a similar way as described, but in the wells placed the positive and negative controls. Negative controls used 50 μL sterile distilled water and positive antibiotic disks. Petri plates were incubated at 37 °C for 24 h. The growth inhibition hole was measured in millimeters (Laborclin, 2011).

3 | RESULTS

The results obtained using the pure essential oil of *R. officinalis* Linn, and the antibiotics used as positive controls for each bacterium, using the agar-diffusion technique in Agar are shown in Table 1. Inhibition zones were measured in mm per diameter total for both positive controls and treatments with pure essential oil. The diameters of inhibitory zone were formed in the positive controls using the antibiotics were: amikacin (20 mm), erythromycin (15 mm), and 24 mm of tetracycline (Table 1). Negative controls as expected did not form a zone in both diffusion disc tests and well tests.

Sample (Volume)	Inhibition zone (mm)				
	<i>S. aureus</i> (gram positive)	<i>E. faecalis</i> (gram positive)	<i>S. marcescens</i> (gram negative)	<i>E. coli</i> (gram negative)	
Essential oil	1 μ L	2.67	—	15.00	10.00
	3 μ L	10.35	—	15.00	10.00
	5 μ L	16.42	—	16.00	12.00
	10 μ L	19.28	—	19.00	16.00
Antibiotic	Amikacin (AMI) 30 μ g	20.00	—	—	—
	Erytromycin (ERI) 15 μ g	—	38.00	—	—
	Tetracycline (TET) 30 μ g	—	—	21.00	30.00

Table 1: Antibacterial activity of the essential oil of *Rosmarinus officinalis* Linn pure, using the Disk-Diffusion technique in Mueller-Hinton Agar.

The results obtained using the DDA showed that in the 1 μ L of the essential oil did not inhibit growth of any of the bacteria tested. With increasing concentration of 3, 5, and 10 μ L of essential oil there was inhibition of the growth of gram positive bacteria *S. aureus*, but without bactericidal activity on *E. faecalis*. The antibacterial action of the oil on the negative bacteria, only in the dilution of 10 μ L there was small inhibition on *S. marcescens*, but without effect on *E. coli*. All inhibition zones were compared to the positive controls (Table 1) showed in Figure 2 (A, B, C and D) and Figure 3 (A, B, C, and D). As observed, the essential oil of *R. officinalis* Linn satisfactorily inhibited the growth of the tested microorganisms, being able to be used in the control of *S. aureus*. However, *S. marcescens* and *E. coli* were more resistant to the action of rosemary essential oil. This fact is confirmed in crop photos (Figure 2: A, B, C and D; Figure 3: A, B, C and D).

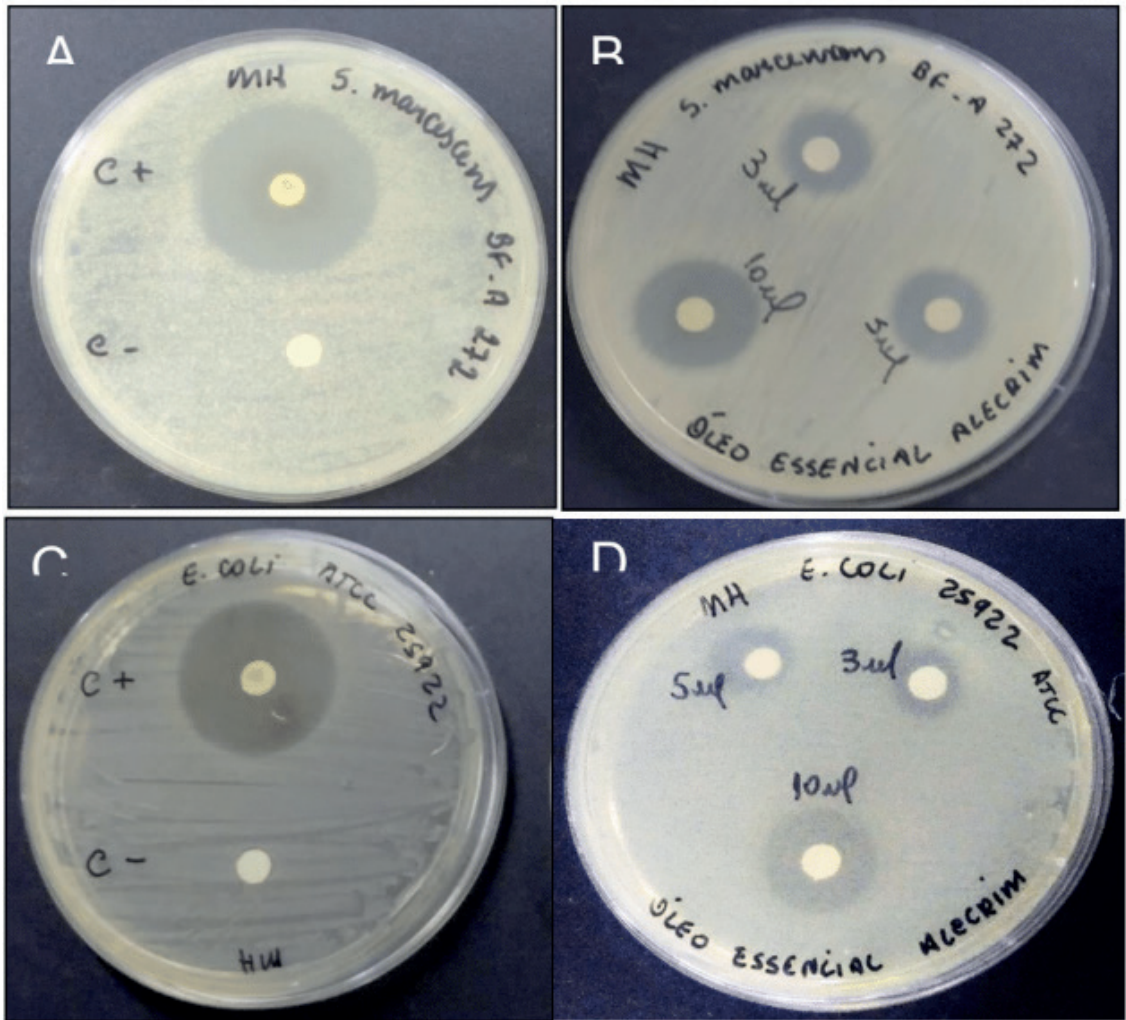

Figure 2: A and C positive and negative controls for *Serratia marcescens* and *Escherichia coli* showing inhibition with Tetracycline (A and B). In B and D treatment of bacteria *S. marcescens* and *E. coli* with essential oil of *R. officinalis*, pure Linn at the dilutions of 3, 5 and 10 µL, using the Disk-Diffusion technique in Muller-Hinton Agar.

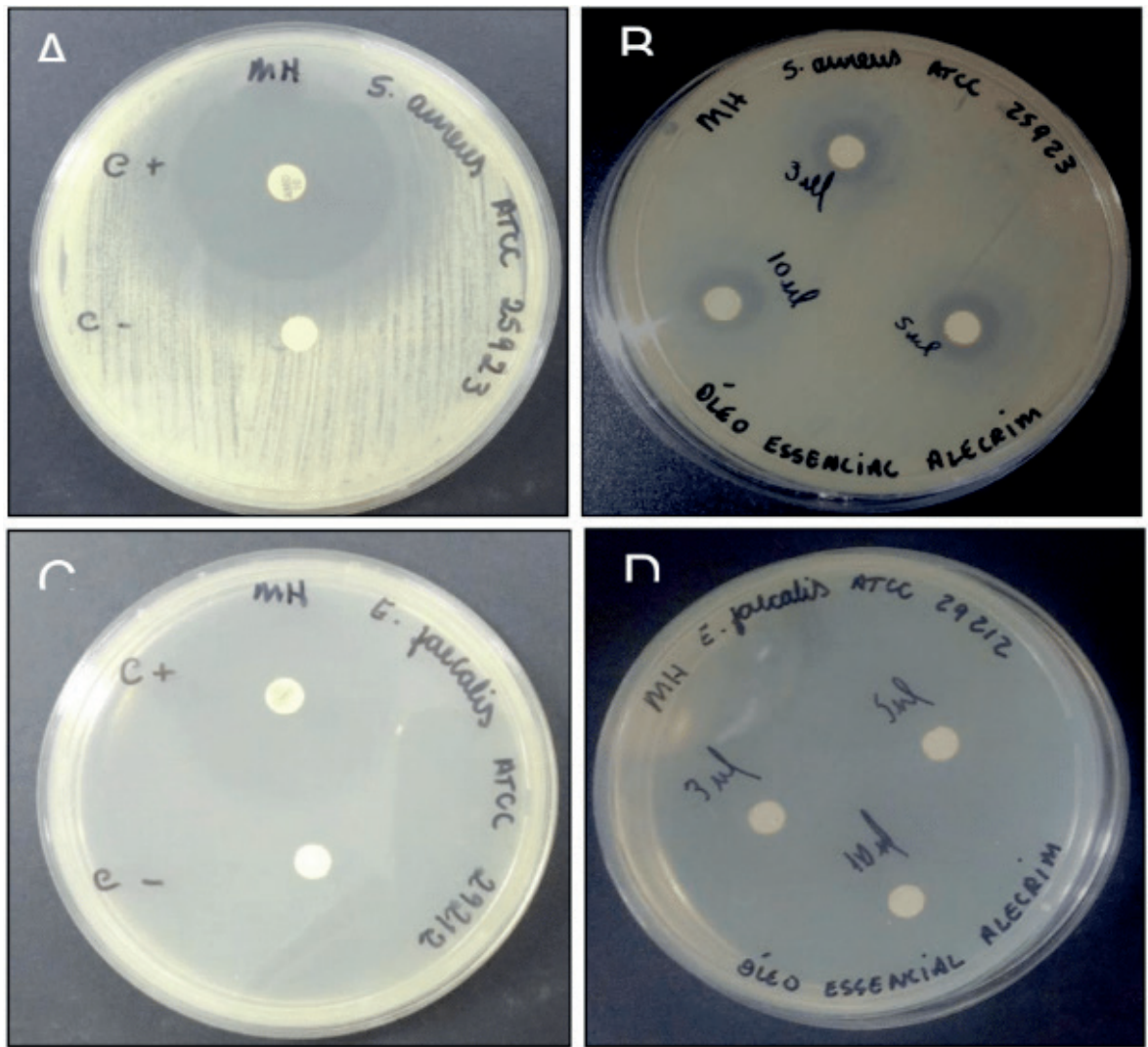

Figure 3: A and C positive and negative controls for *Staphylococcus aureus* and *Enterococcus faecalis* showing inhibition with the antibiotic Amicacin (A) and Erythromycin (C). In B and D treatment of bacteria *S. aureus* and *E. faecalis* with essential oil of *R. officinalis*, pure Linn at the dilutions of 3, 5 and 10 μL , using the Mueller-Hinton Agar-Diffusion technique.

In Table 2 the data determined using the MAPO method confirmed the susceptibility of *S. aureus* and *S. marcescens* on growing when treated with essential oil of *R. officinalis* Linn, comparing to the positive controls (Figure 4: A, B, C, and D; Figure 5: A, B, C, and D).

Sample (Volume)	Inhibition zone (mm)			
	<i>S. aureus</i>	<i>E. faecalis</i>	<i>S. marcescens</i>	<i>E. coli</i>
50 μL	14.50	—	15.00	—
Essential oil 50 μL	15.00	—	15.00	—
(Volume) 50 μL	15.00	—	17.00	—

Antibiotics	Amikacin (AMI) 30 μ g	20.00	—	—	—
	Erytromycin (ERI) 15 μ g	—	38.00	—	—
	Tetracycline (TET) 30 μ g	—	—	21.00	30.00

Table 2: Antibacterial activity of *Rosmarinus officinalis* Linn essential oil using the Orifice Plate Agar Method (MAPO) using Mueller-Hinton Agar.

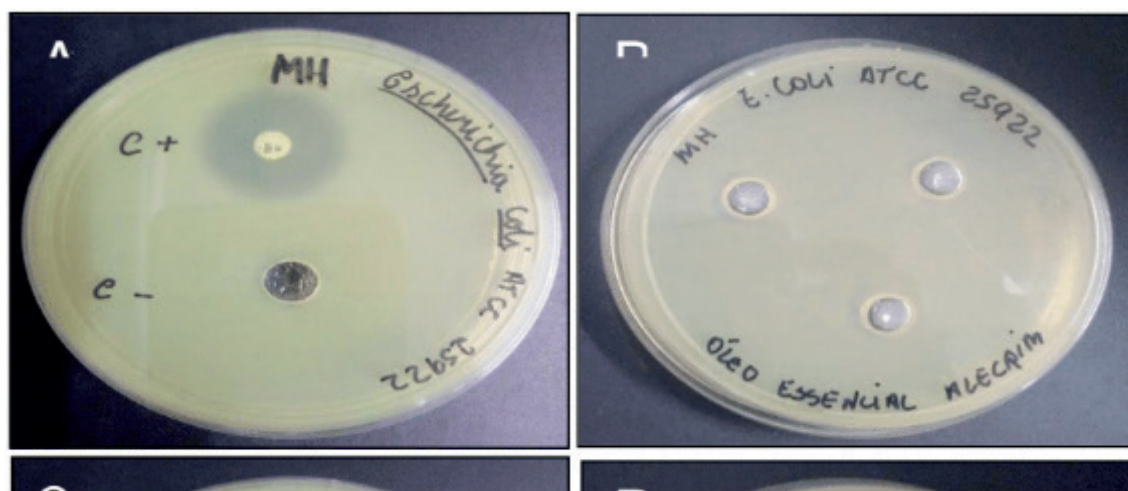

Figure 4: A and C positive and negative controls for *Staphylococcus aureus* and *Enterococcus faecalis* showing inhibition with Amikacin (A) and Erythromycin (C). In B and D treatment of bacteria *S. aureus* and *E. faecalis* with essential oil of *R. officinalis*, pure Linn at the dilutions of 3, 5 and 10 μ L, using the Platelet Agar Method (MAPO) with Mueller- Hinton.

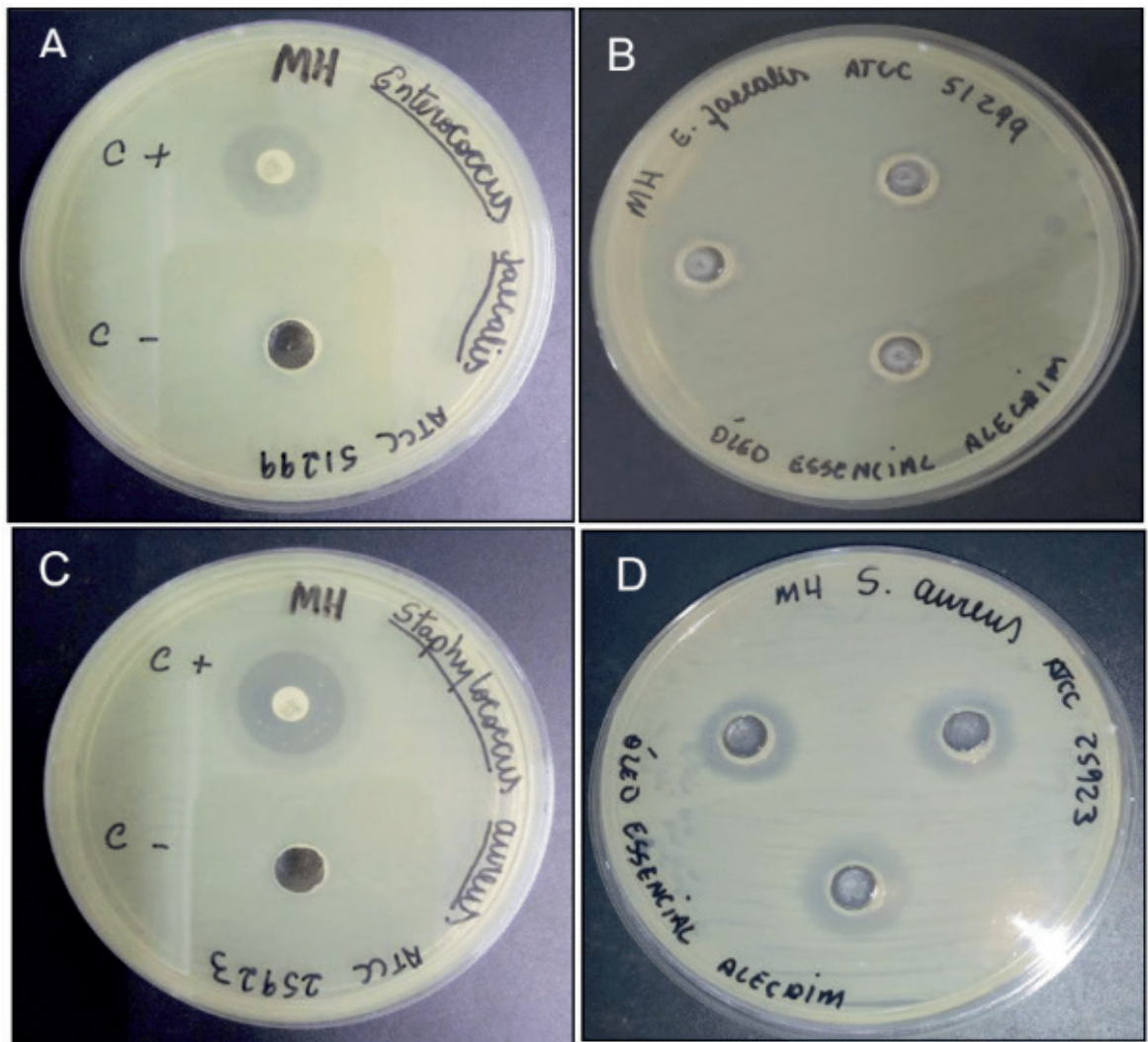

Figure 5: A and C positive and negative controls for *Staphylococcus aureus* and *Enterococcus faecalis* showing inhibition with the antibiotic Amikacin (A) and Erythromycin (C). In B and D treatment of bacteria *S. aureus* and *E. faecalis* with essential oil of *R. officinalis*, pure Linn at dilutions of 3, 5 and 10 μ L, using the Platelet.

The difference determined in this investigation, using the two methodologies DDA and MAPO, is due to the different concentrations of the essential oil used (Table 1 and 2). Possibly these findings are related to the physical and chemical properties of the essential oil, mainly due to the solubility and diffusibility in the disc diffusion tests.

4 | DISCUSSION

The use of solvents, detergents or emulsifying agents to facilitate the dispersion of essential oils using disks or impregnated wells has been increasingly used to obtain essential oils. However, these solvents are removed by evaporation after extraction and do not impair the antimicrobial activity (Nascimento et al., 2007). According to the quality control of the Laborclin Manual for disk diffusion antibiogram following the technique of Kirby and Bauer, the values obtained in this study (Laborclin, 2011) of the area of inhibition exerted by the antibiotics used as positive control are within the normal

standard (Castro, Lima 2011). Other studies using the essential oil of *R. officinalis* Linn determined the inhibition of growth of different species of bacteria and fungi (Lima, Souza, Lima, 2006).

Packer, Luz (2007) investigating the effect of *R. officinalis* Linn essential oil against strains of *S. aureus* and *E. coli* determined inhibition zones of 10 to 60 mm of diameter around the bacterial growth. These data showed that, in spite of the differences between the techniques, the antimicrobial activity was higher for *S. aureus*, demonstrating agreement with the present study. These data showed that despite the differences between the techniques, the antimicrobial activity was higher for *S. aureus*, demonstrating agreement with the present study. The results obtained in our experiments suggest that gram-negative bacteria have less sensitivity than gram-positive to this medicinal oil. However, experiments with *R. officinalis* essential oils had a significant effect on the control of gram-positive bacteria such as *S. aureus* (Haida et al., 2007).

Other reports about using essential oil of *R. officinalis* as antibiotic test observed that action was more effective against bacteria of the genus gram positive. Gram-negative bacteria are present in the cell structure of an outer membrane that protects the cell wall, which hinders the action and diffusion of hydrophobic compounds from the external wall of bacteria. The mechanism in which essential oils exert an inhibitory effect on microorganisms is not yet clear, however, it is proposed that liposoluble compounds play a large role in the mechanism of bacterial cell rupture. Thus, their constituents probably interact with cell structures that exhibit lipophilic affinities (Nascimento et al., 2007).

Each essential oil has different chemical components, so they have specific interactions and abilities to break or penetrate the bacterial wall structure, preventing its replication and growth. Therefore, it is very important that new studies should be carried out in order to isolate the components of the oils and to test them separately, to verify which ones have inhibitory effects of gram positive and negative bacteria (Ribeiro et al., 2012).

The antifungal activity of the essential oil of *R. officinalis* Linn was observed from the 0.25% concentrations of the essential oil, being able to alter the permeability and the fluidity of the membrane of *Candida albicans*. This effect would be responsible for causing an electrolytic imbalance and consequently death of the fungus (Lima, Souza, Lima 2006; Hammer, Carson, Riley 2004).

Phongpaichit et al. (2004) observed a collapse and denaturation of the fungus when studying fungi exposed to medicinal plants extracts, analyzed using electron microscopy. These findings suggest that similar mechanisms might occur with other plant substances, such as oils, on other pathogenic microorganisms such as bacteria.

Antimicrobial activity of *R. officinalis* Linn essential oil was evaluated in rats infected with strains of *S. aureus* sensitive and resistant to the antibiotic penicillin. The results showed that the essential oil presented antimicrobial activity *in vitro* and *in vivo*

on penicillin-sensitive strains and inhibited the growth of penicillin-resistant strains *in vitro* (Simoes et al., 2002). These results corroborate with those found in our research, showing the effect of the essential oil of *R. officinalis* Linn in the control of *S. aureus* infections.

5 | CONCLUSIONS

The essential oil of *R. officinalis* Linn has antimicrobial activity for gram positive *S. aureus* bacteria, and for gram negative bacteria: *S. marcescens*, *E. coli*, *S. aureus* being more sensitive to the action of essential oil than to *E. coli*, when tested using the Disk-Diffusion Technique, although with no effect against *E. faecalis* growth. The oil inhibited similarly to *S. aureus* and *S. marcescens* when tests were performed using Orifice Plate Agar Method, and had no effect on *E. faecalis* and *E. coli*. It was also observed that the results, regarding to the sensitivity of the antimicrobial effect, differed in the tests evaluated. Therefore, the sensitivity response of the antimicrobial action depends on the test adopted. One of the difficulties in antimicrobial tests *in vitro*, using the essential as medicinal plant, is due to the physicochemical characteristics of the oil. In spite of instability of the disc-diffusion technique, the results are promising and fundamental for further research. Thus, it is suggested that this substance could be used in treatments of human infections caused by *S. aureus*, *S. marcescens* and *E. coli*.

REFERENCES

ANVISA-Agência Nacional de Vigilância Sanitária. Plano Nacional para a Prevenção e o Controle da Resistência Microbiana nos Serviços de Saúde. Gerência de Vigilância e Monitoramento em Serviços de Saúde. Brasília, Distrito Federal, Brasil, 1-81, 2014.

Aguayo-Reyes A, Quezada-Aguiluz M, Mella S et al. Molecular basis of methicillin-resistance in *Staphylococcus aureus*. **Rev Chilena Infectol**, 35(1): 7-14, 2018.

Akoachere JTK, Tatsinkou BF, Nkengfack JM. Bacterial and parasitic contaminants of salad vegetables sold in markets in Fako Division, Cameroon and evaluation of hygiene and handling practices of vendors. **BMC Res Notes**, 11(1): 100, 2018.

Ananias M, Yano T. Serogroups and virulence genotypes of *Escherichia coli* isolated from patients with sepsis. **Braz J Med Biol Res**, 41(10): 877-883, 2008.

Bello Gonzalez TDJ, Pham P, Top J et al. Characterization of *Enterococcus* Isolates Colonizing the Intestinal Tract of Intensive Care Unit Patients Receiving Selective Digestive Decontamination. **Front Microbiol**, 8: 1596, 2017.

Bertini LM, Pereira AF, Oliveira CLL et al. Perfil de sensibilidade de bactérias frente a óleos essenciais de algumas plantas do nordeste do Brasil. **Infarma**, 17 (3/4): 80-83, 2005.

Bonten MJM, Willems R, Weinstein RRA. Vancomycin-resistant enterococci: why are they here, and

where do they come from? The Lancet. **Infectious Diseases**, 1: 314-325, 2001.

Busatta C. Caracterização química e atividade antimicrobiana *in vitro* e em alimentos dos extratos de orégano e manjerona. Dissertação (Mestrado em Engenharia de Alimentos) - Universidade Regional Integrada do Alto Uruguai e das Missões, Erechim, 94p. 2006.

Bresolin BMZ, Dall'Stella JK, Fontoura-da-Silva AS. Pesquisa sobre a bactéria *Staphylococcus aureus* na mucosa nasal e mãos de manipuladores de alimentos em Curitiba/ Paraná/ Brasil. **Estud Biolog**, 27(59): 27-32, 2005.

Campos LC, Franzolin MR, Trabulsi LR. Diarrheagenic *Escherichia coli* categories among the traditional enteropathogenic *E. coli* O serogroups - A Review. **Mem Inst Oswaldo Cruz**, 99 (6): 545-552, 2004.

Carvalho Filho JLS, Blank AB, Alves PB et al. Influência do horário de colheita, temperatura e tempo de secagem no óleo essencial de manjeriço (*Ocimum basilicum* L.). **Rev Bras Farmacogn** [online], 16(1): 24-30, 2006.

Castro RD, Lima EO. Atividade antifúngica dos óleos essenciais de sassafrás (*Ocotea odorifera* Vell) e alecrim (*Rosmarinus officinalis* L.) sobre o gênero. **Rev Bras PI Med**, 13(2):203-208, 2011.

Garcia CC, Germano C, Ostil NM et al. Desenvolvimento e avaliação da estabilidade físico-química de formulações de sabonete líquido íntimo acrescida de óleo de Melaleuca. **Rev Bras Fam**, 236-240, 2009.

Genena AK, Hense H, Smânia Junior A et al. Rosemary (*Rosmarinus officinalis*) - a study of the composition, antioxidant and antimicrobial activities of extracts obtained with supercritical carbon dioxide. **Ciênc Tecnol de Alimentos**, 28(2): 463-469, 2008.

Haida K, Parzianello L, Werner S et al. Avaliação *in vitro* da atividade antimicrobiana de oito espécies de plantas medicinais. **Arq Ciênc Saúde Unipar**, 11 (3): 185-192, 2007.

Hammer KA, Carson CF, Riley TV. Antifungal effects of *Melaleuca alternifolia* (tea tree) oil and its components on *Candida albicans*, *Candida glabrata* and *Saccharomyces cerevisiae*. **J Antimicrob Chemother**, 53(5):1081-1085, 2004.

Kim SB, Jeon YD, Kim JH et al. Risk factors for mortality in patients with *Serratia marcescens* bacteremia. **Yonsei Med J**, 56(2): 348-54, 2015.

Laborclin Produtos para Laboratórios Ltda. Manual para antibiograma: difusão em disco e Kirby e Bauer. **Rev. LB Laborclin**, 5(4): 1-9, 2011.

Lépesová K, Kraková L, Pangallo D et al. Prevalence of antibiotic resistant coliform bacteria, *Enterococcus* spp. and *Staphylococcus* spp. in wastewater sewerage biofilm. **J Glob Antimicrob Resist**, 2018 Mar 28;14:145-151. doi: 10.1016/j.jgar.2018.03.008.

Lima EO, Souza EL, Lima IO. Espectro antimicrobiano do óleo essencial de *Rosmarinus officinalis* L. **Rev Brasil de Ciênc da Saúde**, 9(1): 17-24, 2006.

Marchiori VF. *Rosmarinus officinalis*. 2004. 32 f. Monografia (Curso de Fitomedicina) - Fundação Herbarium. **Associação Argentina de Fitomedicina**, Argentina, 2004.

Mendes VS, Sant'Anna JB, Oliveira SCC et al. Inhibitory Effects of *Pterodon emarginatus* Bean Oil and Extract on *Staphylococcus aureus*. **Pharmacognosy Res**, 9(4): 348-353, 2017.

Menezes EA, Cezafar FC, Andrade MSS et al. Frequency of *Serratia* sp in urine infections of intern patients in the Santa Casa de Misericórdia in Fortaleza. **Rev Soc Brasil Med Trop**, 37: 70-71, 2004.

- Mondello F, Bernardis F, Girolamo A et al. *In vitro* and *in vivo* activity of tea tree oil against azole-susceptible and resistant human pathogenic yeasts. **J of Antimicrob Chemotherapy**, 51: 1223-1229, 2003.
- Moraes D, Levenhagen MA, Costa-Cruz JM et al. *In vitro* efficacy of latex and purified papain from *Carica papaya* against *Strongyloides venezuelensis* eggs and larvae. **Rev Inst Med Trop São Paulo**, 3: 59-e7, 2017.
- Nascimento PFC, Nascimento ALC, Rodrigues CS et al. Atividade antimicrobiana dos óleos essenciais: uma abordagem multifatorial dos métodos. **Rev Bras Farmacognosia**, 17(1): 108-113.2007, 2007.
- Packer EF, Luz MMS. Método para avaliação e pesquisa da atividade antimicrobiana de produtos de origem natural. **Rev. Bras. Farmacognosia**, 17(1): 102-107, 2007.
- Pereira CS, Belo RSA, Houry S et al. Desenvolvimento de uma formulação farmacêutica utilizando óleo essencial de *Melaleuca alternifolia*. XIII Inic, IIX EPG e III Inic JR. **UUNIVAP**, 2009.
- Phongpaichit S, Pujenjob N, Rukachaisirikul V et al. Antifungal activity from leaf extracts of *Cassia alata* L., *Cassia fistula* L. and *Cassia tora* L. Songklanakarin. **J Sci Technol**, 26(5): 741-748, 2004.
- Pinto EPP, Amorozo MCM, Furlan A. Conhecimento popular sobre plantas medicinais em comunidades rurais de mata atlântica – Itacaré, BA, Brasil. **Acta Bot Bras**, 20(4): 751-762, 2006.
- Ribeiro DS, Melo DB, Guimarães AG et al. Evaluation of the rosemary essential oil (*Rosmarinus officinalis* L.) as modulator of bacterial resistance. **Semina: Ciências Agrárias**, Londrina, 33(2): 687-696, 2012.
- Rice LB, Carias L, Rudin S et al. A Potential Virulence Gene, *hyl*, Predominates in *Enterococcus faecium* of Clinical Origin. **JID**, 187 (1 February): 508-512, 2003.
- Rodrigues MRA, Krause LC, Caramã EBO et al. Chemical Composition and Extraction Yield of the Extract of *Origanum vulgare* Obtained from Sub- and Supercritical CO₂. **J Agric Food Chem**, 52: 3042-3047, 2004.
- Santos AL, Santos DO, Freitas CC et al. *Staphylococcus aureus*: visitando uma cepa de importância hospitalar. **J Bras Patol Med Lab**, 43(6): 413-423, 2007.
- Simoes RP, Groppo FC, Sartorato A et al. Efeito do óleo de *Melaleuca alternifolia* sobre a infecção estafilocócica. **Revista Lecta**, Bragança Paulista, 20(2): 143-152, 2002.
- Spinardi JR, Berea R, Orioli PA et al. *Enterococcus* spp. and *S. aureus* colonization in neutropenic febrile children with cancer. **Germes**, Jun 1;7(2): 61-72, 2017.
- Upadhyay RK. Essential oils: anti-microbial, antihelminthic, antiviral, anticancer and anti-insect properties. **J Appl Biosci**, 36(1): 1-22, 2010.
- Vahedi-Shahandashti R, Kasra-Kermanshahi R, Shokouhfard M et al. Antagonistic activities of some probiotic lactobacilli culture supernatant on *Serratia marcescens* swarming motility and antibiotic resistance. **Iran J Microbiol**, 9(6): 348-355, 2017.
- Valones MAA, Higino JS, Souza PRE et al. Caldas Júnior AF, Carvalho AAT. Dentifrice Containing Extract of *Rosmarinus officinalis* Linn: An Antimicrobial Evaluation. **Brazilian Dental J**, 27(5): 497-501, 2016.
- Veiga Junior VF, Pinto AC, Maciel MAM. Plantas medicinais: cura segura?. **Quím Nova [online]**, 28 (3): 519-528, 2005.

SOBRE A ORGANIZADORA

Yvanna Carla de Souza Salgado: Possui graduação em Farmácia pela Universidade Estadual de Ponta Grossa (2004), Habilitação em Análises Clínicas (2005), Especialização em Farmacologia (UNOPAR/IBRAS - 2011), Mestrado em Ciências Farmacêuticas pela Universidade Estadual de Ponta Grossa (2013) e Doutorado em Biologia Celular e Molecular pela Universidade Federal do Paraná (2017). Possui experiência técnica como farmacêutica e bioquímica e atualmente trabalha com os temas: farmacologia, biologia celular e molecular e toxicologia.

Agência Brasileira do ISBN
ISBN 978-85-7247-199-2

