

**Franciele Braga Machado Tullio
Leonardo Tullio
(Organizadores)**

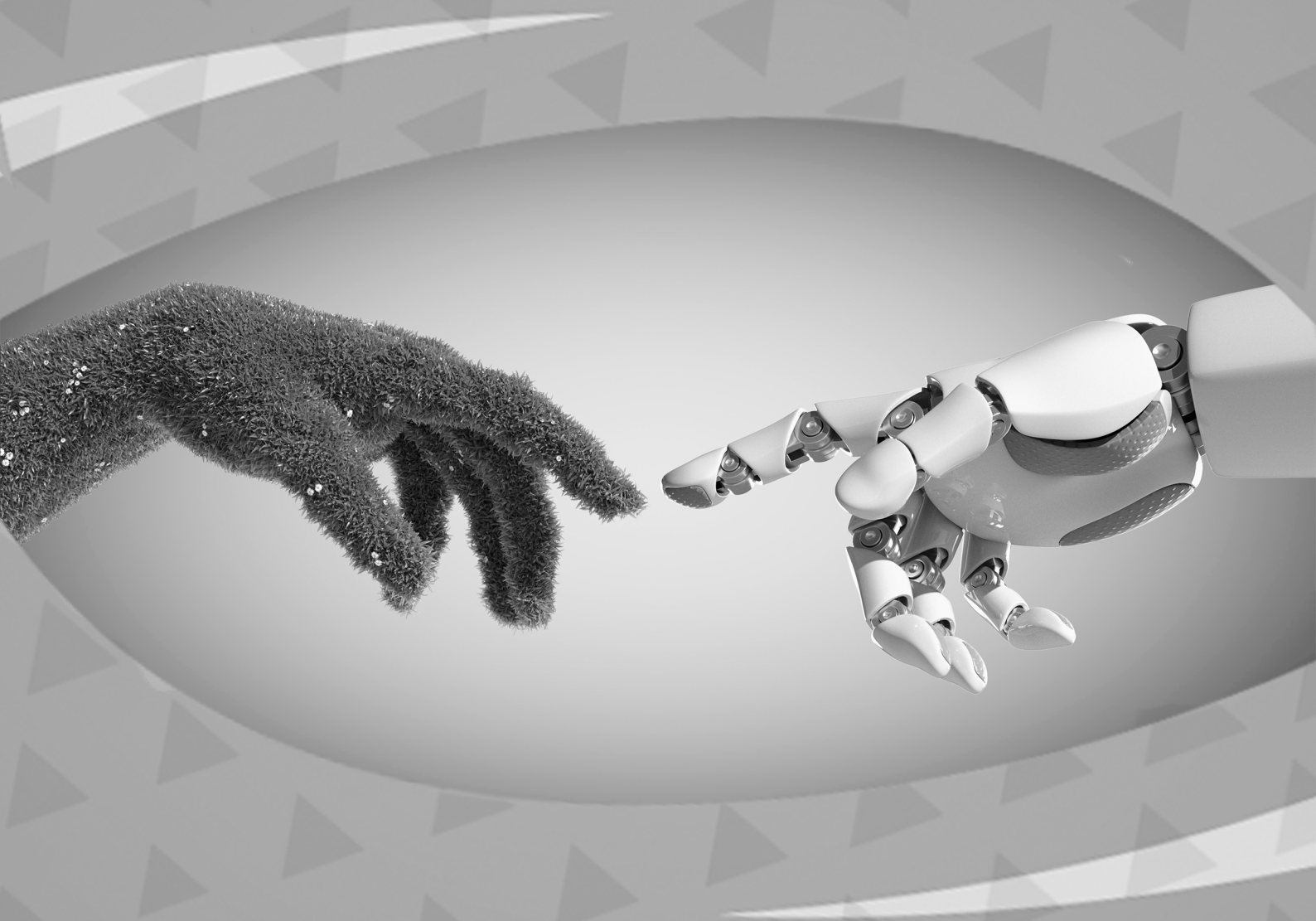

As Engenharias frente a Sociedade, a Economia e o Meio Ambiente 5

**Franciele Braga Machado Tullio
Leonardo Tullio
(Organizadores)**



As Engenharias frente a Sociedade, a Economia e o Meio Ambiente 5

2020 by Atena Editora

Copyright © Atena Editora

Copyright do Texto © 2020 Os autores

Copyright da Edição © 2020 Atena Editora

Editora Chefe: Profª Drª Antonella Carvalho de Oliveira

Diagramação: Lorena Prestes

Edição de Arte: Lorena Prestes

Revisão: Os Autores



Todo o conteúdo deste livro está licenciado sob uma Licença de Atribuição *Creative Commons*. Atribuição 4.0 Internacional (CC BY 4.0).

O conteúdo dos artigos e seus dados em sua forma, correção e confiabilidade são de responsabilidade exclusiva dos autores. Permitido o download da obra e o compartilhamento desde que sejam atribuídos créditos aos autores, mas sem a possibilidade de alterá-la de nenhuma forma ou utilizá-la para fins comerciais.

Conselho Editorial

Ciências Humanas e Sociais Aplicadas

Profª Drª Adriana Demite Stephani – Universidade Federal do Tocantins

Prof. Dr. Álvaro Augusto de Borba Barreto – Universidade Federal de Pelotas

Prof. Dr. Alexandre Jose Schumacher – Instituto Federal de Educação, Ciência e Tecnologia de Mato Grosso

Profª Drª Angeli Rose do Nascimento – Universidade Federal do Estado do Rio de Janeiro

Prof. Dr. Antonio Carlos Frasson – Universidade Tecnológica Federal do Paraná

Prof. Dr. Antonio Gasparetto Júnior – Instituto Federal do Sudeste de Minas Gerais

Prof. Dr. Antonio Isidro-Filho – Universidade de Brasília

Prof. Dr. Carlos Antonio de Souza Moraes – Universidade Federal Fluminense

Profª Drª Cristina Gaio – Universidade de Lisboa

Profª Drª Denise Rocha – Universidade Federal do Ceará

Prof. Dr. Deyvison de Lima Oliveira – Universidade Federal de Rondônia

Prof. Dr. Edvaldo Antunes de Farias – Universidade Estácio de Sá

Prof. Dr. Eloi Martins Senhora – Universidade Federal de Roraima

Prof. Dr. Fabiano Tadeu Grazioli – Universidade Regional Integrada do Alto Uruguai e das Missões

Prof. Dr. Gilmei Fleck – Universidade Estadual do Oeste do Paraná

Prof. Dr. Gustavo Henrique Cepolini Ferreira – Universidade Estadual de Montes Claros

Profª Drª Ivone Goulart Lopes – Istituto Internazionele delle Figlie de Maria Ausiliatrice

Prof. Dr. Julio Candido de Meirelles Junior – Universidade Federal Fluminense

Profª Drª Keyla Christina Almeida Portela – Instituto Federal de Educação, Ciência e Tecnologia de Mato Grosso

Profª Drª Lina Maria Gonçalves – Universidade Federal do Tocantins

Prof. Dr. Luis Ricardo Fernandes da Costa – Universidade Estadual de Montes Claros

Profª Drª Natiéli Piovesan – Instituto Federal do Rio Grande do Norte

Prof. Dr. Marcelo Pereira da Silva – Universidade Federal do Maranhão

Profª Drª Miranilde Oliveira Neves – Instituto de Educação, Ciência e Tecnologia do Pará

Profª Drª Paola Andressa Scortegagna – Universidade Estadual de Ponta Grossa

Profª Drª Rita de Cássia da Silva Oliveira – Universidade Estadual de Ponta Grossa

Profª Drª Sandra Regina Gardacho Pietrobon – Universidade Estadual do Centro-Oeste

Profª Drª Sheila Marta Carregosa Rocha – Universidade do Estado da Bahia

Prof. Dr. Rui Maia Diamantino – Universidade Salvador

Prof. Dr. Urandi João Rodrigues Junior – Universidade Federal do Oeste do Pará

Profª Drª Vanessa Bordin Viera – Universidade Federal de Campina Grande

Prof. Dr. William Cleber Domingues Silva – Universidade Federal Rural do Rio de Janeiro
Prof. Dr. Willian Douglas Guilherme – Universidade Federal do Tocantins

Ciências Agrárias e Multidisciplinar

Prof. Dr. Alexandre Igor Azevedo Pereira – Instituto Federal Goiano
Prof. Dr. Antonio Pasqualetto – Pontifícia Universidade Católica de Goiás
Prof. Dr. Cleberton Correia Santos – Universidade Federal da Grande Dourados
Profª Drª Daiane Garabeli Trojan – Universidade Norte do Paraná
Profª Drª Diocléa Almeida Seabra Silva – Universidade Federal Rural da Amazônia
Prof. Dr. Écio Souza Diniz – Universidade Federal de Viçosa
Prof. Dr. Fábio Steiner – Universidade Estadual de Mato Grosso do Sul
Prof. Dr. Fágner Cavalcante Patrocínio dos Santos – Universidade Federal do Ceará
Profª Drª Girlene Santos de Souza – Universidade Federal do Recôncavo da Bahia
Prof. Dr. Júlio César Ribeiro – Universidade Federal Rural do Rio de Janeiro
Profª Drª Lina Raquel Santos Araújo – Universidade Estadual do Ceará
Prof. Dr. Pedro Manuel Villa – Universidade Federal de Viçosa
Profª Drª Raissa Rachel Salustriano da Silva Matos – Universidade Federal do Maranhão
Prof. Dr. Ronilson Freitas de Souza – Universidade do Estado do Pará
Profª Drª Talita de Santos Matos – Universidade Federal Rural do Rio de Janeiro
Prof. Dr. Tiago da Silva Teófilo – Universidade Federal Rural do Semi-Árido
Prof. Dr. Valdemar Antonio Paffaro Junior – Universidade Federal de Alfenas

Ciências Biológicas e da Saúde

Prof. Dr. André Ribeiro da Silva – Universidade de Brasília
Profª Drª Anelise Levay Murari – Universidade Federal de Pelotas
Prof. Dr. Benedito Rodrigues da Silva Neto – Universidade Federal de Goiás
Prof. Dr. Edson da Silva – Universidade Federal dos Vales do Jequitinhonha e Mucuri
Profª Drª Eleuza Rodrigues Machado – Faculdade Anhanguera de Brasília
Profª Drª Elane Schwinden Prudêncio – Universidade Federal de Santa Catarina
Profª Drª Eysler Gonçalves Maia Brasil – Universidade da Integração Internacional da Lusofonia Afro-Brasileira
Prof. Dr. Ferlando Lima Santos – Universidade Federal do Recôncavo da Bahia
Prof. Dr. Fernando José Guedes da Silva Júnior – Universidade Federal do Piauí
Profª Drª Gabriela Vieira do Amaral – Universidade de Vassouras
Prof. Dr. Gianfábio Pimentel Franco – Universidade Federal de Santa Maria
Profª Drª Iara Lúcia Tescarollo – Universidade São Francisco
Prof. Dr. Igor Luiz Vieira de Lima Santos – Universidade Federal de Campina Grande
Prof. Dr. José Max Barbosa de Oliveira Junior – Universidade Federal do Oeste do Pará
Prof. Dr. Luís Paulo Souza e Souza – Universidade Federal do Amazonas
Profª Drª Magnólia de Araújo Campos – Universidade Federal de Campina Grande
Prof. Dr. Marcus Fernando da Silva Praxedes – Universidade Federal do Recôncavo da Bahia
Profª Drª Mylena Andréa Oliveira Torres – Universidade Ceuma
Profª Drª Natiéli Piovesan – Instituto Federaci do Rio Grande do Norte
Prof. Dr. Paulo Inada – Universidade Estadual de Maringá
Profª Drª Renata Mendes de Freitas – Universidade Federal de Juiz de Fora
Profª Drª Vanessa Lima Gonçalves – Universidade Estadual de Ponta Grossa
Profª Drª Vanessa Bordin Viera – Universidade Federal de Campina Grande

Ciências Exatas e da Terra e Engenharias

Prof. Dr. Adélio Alcino Sampaio Castro Machado – Universidade do Porto

Prof. Dr. Alexandre Leite dos Santos Silva – Universidade Federal do Piauí
Prof. Dr. Carlos Eduardo Sanches de Andrade – Universidade Federal de Goiás
Prof^a Dr^a Carmen Lúcia Voigt – Universidade Norte do Paraná
Prof. Dr. Eloi Rufato Junior – Universidade Tecnológica Federal do Paraná
Prof. Dr. Fabrício Menezes Ramos – Instituto Federal do Pará
Prof. Dr. Juliano Carlo Rufino de Freitas – Universidade Federal de Campina Grande
Prof^a Dr^a Luciana do Nascimento Mendes – Instituto Federal de Educação, Ciência e Tecnologia do Rio Grande do Norte
Prof. Dr. Marcelo Marques – Universidade Estadual de Maringá
Prof^a Dr^a Neiva Maria de Almeida – Universidade Federal da Paraíba
Prof^a Dr^a Natiéli Piovesan – Instituto Federal do Rio Grande do Norte
Prof. Dr. Takeshy Tachizawa – Faculdade de Campo Limpo Paulista

Conselho Técnico Científico

Prof. Me. Abrãao Carvalho Nogueira – Universidade Federal do Espírito Santo
Prof. Me. Adalberto Zorzo – Centro Estadual de Educação Tecnológica Paula Souza
Prof. Me. Adalto Moreira Braz – Universidade Federal de Goiás
Prof. Dr. Adaylson Wagner Sousa de Vasconcelos – Ordem dos Advogados do Brasil/Seccional Paraíba
Prof. Me. André Flávio Gonçalves Silva – Universidade Federal do Maranhão
Prof^a Dr^a Andreza Lopes – Instituto de Pesquisa e Desenvolvimento Acadêmico
Prof^a Dr^a Andrezza Miguel da Silva – Universidade Estadual do Sudoeste da Bahia
Prof. Dr. Antonio Hot Pereira de Faria – Polícia Militar de Minas Gerais
Prof^a Ma. Bianca Camargo Martins – UniCesumar
Prof^a Ma. Carolina Shimomura Nanya – Universidade Federal de São Carlos
Prof. Me. Carlos Antônio dos Santos – Universidade Federal Rural do Rio de Janeiro
Prof. Ma. Cláudia de Araújo Marques – Faculdade de Música do Espírito Santo
Prof^a Dr^a Cláudia Taís Siqueira Cagliari – Centro Universitário Dinâmica das Cataratas
Prof. Me. Daniel da Silva Miranda – Universidade Federal do Pará
Prof^a Ma. Daniela da Silva Rodrigues – Universidade de Brasília
Prof^a Ma. Dayane de Melo Barros – Universidade Federal de Pernambuco
Prof. Me. Douglas Santos Mezacas – Universidade Estadual de Goiás
Prof. Dr. Edwaldo Costa – Marinha do Brasil
Prof. Me. Eduardo Gomes de Oliveira – Faculdades Unificadas Doctum de Cataguases
Prof. Me. Eliel Constantino da Silva – Universidade Estadual Paulista Júlio de Mesquita
Prof. Me. Euvaldo de Sousa Costa Junior – Prefeitura Municipal de São João do Piauí
Prof^a Ma. Fabiana Coelho Couto Rocha Corrêa – Centro Universitário Estácio Juiz de Fora
Prof. Dr. Fabiano Lemos Pereira – Prefeitura Municipal de Macaé
Prof. Me. Felipe da Costa Negrão – Universidade Federal do Amazonas
Prof^a Dr^a Germana Ponce de Leon Ramírez – Centro Universitário Adventista de São Paulo
Prof. Me. Gevair Campos – Instituto Mineiro de Agropecuária
Prof. Dr. Guilherme Renato Gomes – Universidade Norte do Paraná
Prof. Me. Gustavo Krahl – Universidade do Oeste de Santa Catarina
Prof. Me. Helton Rangel Coutinho Junior – Tribunal de Justiça do Estado do Rio de Janeiro
Prof^a Ma. Jaqueline Oliveira Rezende – Universidade Federal de Uberlândia
Prof. Me. Javier Antonio Albornoz – University of Miami and Miami Dade College
Prof^a Ma. Jéssica Verger Nardeli – Universidade Estadual Paulista Júlio de Mesquita Filho
Prof. Me. Jhonatan da Silva Lima – Universidade Federal do Pará
Prof. Me. José Luiz Leonardo de Araujo Pimenta – Instituto Nacional de Investigación Agropecuaria Uruguay
Prof. Me. José Messias Ribeiro Júnior – Instituto Federal de Educação Tecnológica de Pernambuco

Profª Ma. Juliana Thaisa Rodrigues Pacheco – Universidade Estadual de Ponta Grossa
 Profª Drª Kamilly Souza do Vale – Núcleo de Pesquisas Fenomenológicas/UFPA
 Profª Drª Karina de Araújo Dias – Prefeitura Municipal de Florianópolis
 Prof. Dr. Lázaro Castro Silva Nascimento – Laboratório de Fenomenologia & Subjetividade/UFPR
 Prof. Me. Leonardo Tullio – Universidade Estadual de Ponta Grossa
 Profª Ma. Lilian Coelho de Freitas – Instituto Federal do Pará
 Profª Ma. Liliani Aparecida Sereno Fontes de Medeiros – Consórcio CEDERJ
 Profª Drª Lívia do Carmo Silva – Universidade Federal de Goiás
 Prof. Me. Lucio Marques Vieira Souza – Secretaria de Estado da Educação, do Esporte e da Cultura de Sergipe
 Prof. Me. Luis Henrique Almeida Castro – Universidade Federal da Grande Dourados
 Prof. Dr. Luan Vinicius Bernardelli – Universidade Estadual do Paraná
 Prof. Dr. Michel da Costa – Universidade Metropolitana de Santos
 Prof. Dr. Marcelo Máximo Purificação – Fundação Integrada Municipal de Ensino Superior
 Prof. Me. Marcos Aurelio Alves e Silva – Instituto Federal de Educação, Ciência e Tecnologia de São Paulo
 Profª Ma. Marileila Marques Toledo – Universidade Federal dos Vales do Jequitinhonha e Mucuri
 Prof. Me. Ricardo Sérgio da Silva – Universidade Federal de Pernambuco
 Prof. Me. Rafael Henrique Silva – Hospital Universitário da Universidade Federal da Grande Dourados
 Profª Ma. Renata Luciane Polsaque Young Blood – UniSecal
 Profª Ma. Solange Aparecida de Souza Monteiro – Instituto Federal de São Paulo
 Prof. Me. Tallys Newton Fernandes de Matos – Faculdade Regional Jaguaribana
 Prof. Dr. Welleson Feitosa Gazel – Universidade Paulista

Dados Internacionais de Catalogação na Publicação (CIP) (eDOC BRASIL, Belo Horizonte/MG)	
E57	<p>As engenharias frente a sociedade, a economia e o meio ambiente 5 [recurso eletrônico] / Organizadores Franciele Braga Machado Tullio, Leonardo Tullio. – Ponta Grossa, PR: Atena, 2020.</p> <p>Formato: PDF Requisitos de sistema: Adobe Acrobat Reader Modo de acesso: World Wide Web Inclui bibliografia ISBN 978-65-5706-087-2 DOI 10.22533/at.ed.872200806</p> <p>1. Engenharia – Aspectos sociais. 2. Engenharia – Aspectos econômicos. 3. Desenvolvimento sustentável. I. Tullio, Franciele Braga Machado. II. Tullio, Leonardo.</p> <p style="text-align: right;">CDD 658.5</p>
Elaborado por Maurício Amormino Júnior – CRB6/2422	

Atena Editora
 Ponta Grossa – Paraná - Brasil
www.atenaeditora.com.br
 contato@atenaeditora.com.br

APRESENTAÇÃO

A obra “As Engenharias frente a Sociedade, a Economia e o Meio Ambiente 5” contempla vinte e um capítulos em que os autores abordam as mais recentes pesquisas e inovações aplicadas nas mais diversas áreas da engenharia.

Pesquisas na área de engenharia elétrica trazem informações sobre transmissão, geração de energia, bem como, pesquisas visando a sustentabilidade e eficiência energética.

São apresentados trabalhos referentes a robótica, demonstrando estudos sobre ferramentas que visam a construção de equipamentos que auxiliam as pessoas a executar determinadas atividades de forma autônoma.

O estudo sobre materiais e seu comportamento auxiliam na compreensão sobre suas propriedades, o que permite a utilização em diversas áreas.

Estudos sobre urbanização, influência do vento na estrutura de edificações, conforto térmico e saneamento também são objetos desta obra.

Esperamos que esta obra promova ao leitor o desejo de desenvolver ainda mais pesquisas, auxiliando na constante transformação tecnológica que a sociedade vem sofrendo, visando a melhoria da qualidade do meio ambiente e economia. Boa leitura!

Franciele Braga Machado Tullio
Leonardo Tullio

SUMÁRIO

CAPÍTULO 1	1
A EXPERIENCIA DA CHESF NA REPOTENCIAÇÃO DAS UNIDADES GERADORAS DA HIDRELÉTRICA PAULO AFONSO II	
Emmanuel Moura Reis Santos Edson Guedes da Costa Luiz Antônio Magnata	
DOI 10.22533/at.ed.8722008061	
CAPÍTULO 2	11
AVALIAÇÃO DO MODELO DE EXPANSÃO DA TRANSMISSÃO DE ENERGIA ELÉTRICA ADOTADO NO BRASIL DESAFIOS E OPORTUNIDADES DE APRIMORAMENTO	
João Carlos de Oliveira Mello Evelina Maria de Almeida Neves Dalton Oliveira Camponês do Brasil Eduardo Nery Thais Prandini	
DOI 10.22533/at.ed.8722008062	
CAPÍTULO 3	23
MEDIÇÕES DE CAMPO ELÉTRICO EM INSTALAÇÕES DE CORRENTE CONTÍNUA – DESENVOLVIMENTO DE METODOLOGIA DE MEDIÇÃO PARA ATENDIMENTO AOS LIMITES DEFINIDOS PELA ANEEL	
Athanasio Mpalantinos Neto Carlos Ruy Nunez Barbosa Luís Adriano de Melo Cabral Domingues Paulo Roberto Gonçalves de Oliveira Rafael Monteiro da Cruz Silva Júlio César A. de Aguiar	
DOI 10.22533/at.ed.8722008063	
CAPÍTULO 4	35
AVALIAÇÃO MULTICRITÉRIO NO VIÉS DO DESENVOLVIMENTO SUSTENTÁVEL DOS PLANOS ENERGÉTICOS REFERENCIAIS DO SETOR ELÉTRICO DAS NAÇÕES	
Flavio Minoru Maruyama Andre Luiz Veiga Gimenes Luiz Claudio Ribeiro Galvão Miguel Edgar Morales Udaeta	
DOI 10.22533/at.ed.8722008064	
CAPÍTULO 5	49
CONSTRUÇÃO DE TURBINA DE TESLA E VALIDAÇÃO DE MODELO TEÓRICO	
Lucas Vinicius Capistrano de Souza Leonardo Haerter dos Santos Jader Flores Schmidt Moises da Silva Pereira Agnaldo Rosso	
DOI 10.22533/at.ed.8722008065	

CAPÍTULO 6 64

DIMINUIÇÃO DOS CUSTOS DE MANUTENÇÃO COM A SUBSTITUIÇÃO DE BATERIAS POR SUPERCAPACITORES

Lourival Lippmann Junior
Rafael Wagner
Carlos Ademar Purim
Francisco José Rocha de Santana

DOI 10.22533/at.ed.8722008066

CAPÍTULO 7 75

O FUTURO DAS TÉRMICAS NA MATRIZ BRASILEIRA – PRÁTICAS E FUNDAMENTOS

João Carlos de Oliveira Mello
Thaís Melega Prandini
Marcelo Ajzen
Xisto Viera Filho
Edmundo Pochman da Silva

DOI 10.22533/at.ed.8722008067

CAPÍTULO 8 88

UMA VISÃO DE MERCADO NA GESTÃO DE RISCOS DE CONSUMIDORES ELETROINTENSIVOS - MELHORES PRÁTICAS

João Carlos de Oliveira Mello
Camila Câmara Lourenço
Rodrigo Viana
Rogério Catarinacho
Nicolas Jardin Jr

DOI 10.22533/at.ed.8722008068

CAPÍTULO 9 101

CONTROLE SIMPLES E ROBUSTO PARA MANIPULADORES ROBÓTICOS ATRAVÉS DO MOVEIT

Kaike Wesley Reis
Rebeca Tourinho Lima
Marco Antonio dos Reis

DOI 10.22533/at.ed.8722008069

CAPÍTULO 10 109

DOOGIE MOUSE: UMA PLATAFORMA OPEN SOURCE PARA APLICAÇÃO DE ALGORITMOS INICIAIS DE INTELIGÊNCIA ARTIFICIAL EM ROBÓTICA MÓVEL

Caio Alves Amaral
Mateus dos Santos Meneses
Marco Antonio dos Reis

DOI 10.22533/at.ed.87220080610

CAPÍTULO 11 118

SEISMIC IMAGING USING FPGA APPLIED FOR REVERSE TIME MIGRATION

Joaquim Ranyere Santana de Oliveira
João Carlos Nunes Bittencourt
Deusdete Miranda Matos Junior
Anderson Amorim do Nascimento
Laue Rami Souza Costa de Jesus
Georgina Gonzalez Rojas
Rodrigo Carvalho Tutu
Wagner Luiz Alves de Oliveira
Silvano Moreira Junior

DOI 10.22533/at.ed.87220080611

CAPÍTULO 12 127

LOCALIZAÇÃO DE ROBÔS MÓVEIS EM AMBIENTE INTERNOS USANDO MARCOS FIDUCIAIS

Gabriel da Silva Santos
Etevaldo Andrade Cardoso Neto
Marco Antonio dos Reis

DOI 10.22533/at.ed.87220080612

CAPÍTULO 13 136

AValiação DE NANOPARTÍCULAS DE AMIDO COMO ADITIVO A LUBRIFICANTES

Matheus Gonçalves Leão de Oliveira
Pollyana Grazielle Luz da Rocha
Paulo Vitor França Lemos
Denilson de Jesus Assis
Adelson Ribeiro de Almeida Júnior
Jania Betânia Alves da Silva

DOI 10.22533/at.ed.87220080613

CAPÍTULO 14 146

UTILIZAÇÃO DE COATINGS DE QUITOSANA NA CONSERVAÇÃO DE TOMATES (*Solanum lycopersicum*)

Luciano Pighinelli
Anderson Rockenbach
Pamela Persson
Renata Cardoso Pospichil

DOI 10.22533/at.ed.87220080614

CAPÍTULO 15 156

ANÁLISE METALOGRAFICA DA MICROESTRUTURA E MICRODUREZA DO AÇO AISI 1050 USADO NA HASTE DE DIREÇÃO DE UMA MÁQUINA AGRÍCOLA DA SÉRIE 8R

Vagner dos Anjos Costa
Fábio Santos de Oliveira
Sílvio Leonardo Valença
Gabriela Oliveira Valença
Paulo Henrique de Souza Viana
João Vítor Chaves Cordeiro

DOI 10.22533/at.ed.87220080615

CAPÍTULO 16	165
EFICIÊNCIA DE TRATAMENTO DE EFLUENTES EM UMA INDÚSTRIA DE GALVANOPLASTIA NA CIDADE DE JUAZEIRO DO NORTE-CE	
Petronio Silva de Oliveira José Laécio de Moraes Francisco Evanildo Simão da Silva Francisco Thiciano Rodrigues de Assis Edyeleen Mascarenhas de Lima Anderson Lima dos Santos	
DOI 10.22533/at.ed.87220080616	
CAPÍTULO 17	176
ÍNDICE DE QUALIDADE DA ÁGUA DO RIO LUCAIA, SALVADOR-BA	
José Orlando Oliveira Moura Júnior Nicole Caroline B. Santos Xavier Thayna Santana de Lima Alexandre Boleira Lopo	
DOI 10.22533/at.ed.87220080617	
CAPÍTULO 18	182
QUALIDADES DO URBANO	
Franklin Soldati	
DOI 10.22533/at.ed.87220080618	
CAPÍTULO 19	199
ANÁLISE QUALITATIVA E QUANTITATIVA DE CONFORTO TÉRMICO E DE TRANSFERÊNCIA DE CALOR EM UNIDADE DE SAÚDE	
Gabriela Regina Rosa Galiassi Ana Clara Alves Justi Gabriel Henrique Justi Maribel Valverde Ramirez	
DOI 10.22533/at.ed.87220080619	
CAPÍTULO 20	215
ANÁLISE DE VIBRAÇÕES INDUZIDAS PELO VENTO EM EDIFÍCIOS RESIDENCIAIS	
Neilton dos Santos Seguins Costa Vilson Souza Pereira Dalmo Inácio Galdez Costa Paulo César de Oliveira Queiroz	
DOI 10.22533/at.ed.87220080620	
CAPÍTULO 21	226
TRANSPORTE DE CROMO (CR ⁺³) E NÍQUEL (NI ⁺²) EM CAMADA DE SOLO COMPACTADA	
Leonardo Ramos da Silveira Newton Moreira de Souza André Luis Brasil Cavalcante	
DOI 10.22533/at.ed.87220080621	
SOBRE OS ORGANIZADORES	241
ÍNDICE REMISSIVO	242

SEISMIC IMAGING USING FPGA APPLIED FOR REVERSE TIME MIGRATION

Data de aceite: 02/06/2020

Data de submissão: 05/02/2020

Joaquim Ranyere Santana de Oliveira

SENAI/CIMATEC

Salvador – Bahia

<http://lattes.cnpq.br/8072549971315902>

João Carlos Nunes Bittencourt

Universidade Federal do Recôncavo da Bahia

Cruz das Almas – Bahia

<http://lattes.cnpq.br/6741995694783822>

Deusdete Miranda Matos Junior

SENAI/CIMATEC

Salvador – Bahia

<http://lattes.cnpq.br/5317308859913857>

Anderson Amorim do Nascimento

SENAI/CIMATEC

Salvador – Bahia

<http://lattes.cnpq.br/8000911911840455>

Laue Rami Souza Costa de Jesus

SENAI/CIMATEC

Salvador/BA

<http://lattes.cnpq.br/3794131382143818>

Georgina Gonzalez Rojas

SENAI/CIMATEC

Salvador – Bahia

<http://lattes.cnpq.br/6526414323159768>

Rodrigo Carvalho Tutu

SENAI/CIMATEC

Salvador – Bahia

<http://lattes.cnpq.br/1203041686952391>

Wagner Luiz Alves de Oliveira

Universidade Federal da Bahia

Salvador – Bahia

<http://lattes.cnpq.br/7355315368234452>

Silvano Moreira Junior

SENAI/CIMATEC

Salvador – Bahia

<http://lattes.cnpq.br/3082139503007423>

ABSTRACT: Reverse time migration (RTM) modeling is a computationally intensive component in the seismic processing workflow of oil and gas exploration. The RTM algorithm demands the manipulation of a large amount of data. Therefore, the computational kernels of the RTM algorithms need to access a large range of memory positions, leading to a large amount of cache misses, degrading the overall system performance. This work presents a FPGA accelerated platform targeting the computation of the RTM algorithm on a HPC environment. Experimental results highlight that speedups of 112x can be achieved, when compared to a sequential execution

on CPU. When compared to a GPU, the power consumption has been reduced up to 55%.

KEYWORDS: Supercomputing, RTM, FPGA, Green computing, Seismic Migration.

RESUMO: A modelagem de Migração Reversa no Tempo (RTM) é um componente de alto custo computacional dentro do fluxo de trabalho de processamento sísmico, na exploração de petróleo e gás. Os algoritmos RTM exigem a manipulação de uma grande quantidade de dados, levando a degradação do desempenho devido aos acessos a endereços não aninhados. O presente trabalho apresenta uma plataforma de aceleração em FPGA para o cálculo do algoritmo RTM em um ambiente HPC. Resultados experimentais destacam que acelerações de 112x podem ser alcançadas, quando comparadas à execução sequencial do algoritmo em CPU. Quando levado em consideração o consumo de energia, a plataforma proposta apresentou uma redução de 55% em relação à GPU.

PALAVRAS-CHAVE: Supercomputação, RTM, FPGA, Computação verde, Migração Sísmica.

IMAGEMAMENTO SÍSMICO COM FPGA APLICADO A MIGRAÇÃO REVERSA NO TEMPO

1 | INTRODUCTION

Reconfigurable systems are becoming a key component in high-performance computing systems. The reconfiguration capability increases the computing flexibility, allowing for different solutions to be deployed and tested on-the-fly. This ability is useful for systems that require a combination of high processing power with remote reconfiguration at circuit level. Reconfigurable systems use highly flexible computing fabric, usually Field-Programmable Gate Arrays (FPGA). Nowadays, FPGA devices are adopted in a wide spectrum of applications, ranging from consumer electronics to critical systems such as vehicle automation or mobile network base station transceivers (ATITALLAH *et al.*, 2017; SEXTON *et al.*, 2017). FPGAs are currently also being embedded into HPC cluster nodes starting a new revolution in high performance and cloud computing. Toward this, recent works highlight not only how fast they are, but also its reduced cost and better energy efficiency when compared to CPU and GPU counterparts (KOBAYASHI *et al.*, 2012).

Seismic imaging algorithms for oil exploration, such as RTM (Reverse Time Migration), are a time consuming and memory bound class of application that usually demand large amounts of computational power. Although current computing capabilities meet the requirements for RTM algorithm on production environments, the cost of processing such large amount of data is high and must be taken into account. Efforts targeting the reduction of these costs by using different acceleration strategies are needed. Since the RTM algorithm uses Finite Differences (FD) method, any advancement in accelerating FD kernels may reduce design time of third-party solutions.

The present work introduces a high performance hardware/software co-design that provides a scalable model for seismic imaging. The main goal is to provide an analysis of such an implementation performance and power efficiency against other accelerators. For that it has been used a custom method for 2-D RTM, namely Hybrid Boundary Condition

(HBC), which optimizes memory bandwidth and allows to explore a pipelined architecture (LIU *et al.*, 2013). This design provides a high performance and powerful efficient alternative for accelerating seismic imaging processes through a combination of state of the art RTM techniques and hardware-oriented optimizations.

2 | REVERSE TIME MIGRATION

Reverse Time Migration (RTM) is a seismic imaging technique to map the subsurface reflectivity using recorded seismic waveforms. The practice in exploration seismology has established a two-fold approach of seismic imaging: using velocity modeling building to establish the long-wavelength reference velocity models, and using seismic migration to map the short-wavelength reflectivity structures (ZHOU *et al.*, 2018). Especially in complex geological settings, RTM produces better images than other methods. In addition, RTM is the only method that is capable to use all seismic wave types that can be computed numerically (ZHOU *et al.*, 2018).

The migration step can be done before or after stacking and in time or in depth. Basically, in every migration there are two common steps: (1) wavefield extrapolation; and (2) application of an image condition. The extrapolation of the wavefield is a mathematical technique which allows to delay or advance the wavefield. Extrapolations in time are called reverse time extrapolation when the prediction is made for an earlier time; otherwise, when the prediction is made at a later time, the extrapolation is called forward time propagation. Such extrapolations are performed from the solution of the wave equation, which can be seen as a way to make explicit the reverse/forward propagation of the field from measurements made in a given position. Although wavefield modeling can also be performed in the frequency domain, its application to large scale problems is prohibitive due to the implied high computational cost. The image condition is the criterion applied to the extrapolated field to obtain a subsurface image by showing the reflecting points of the seismic energy through the correct positioning of the amplitudes in the migrated section, related to the image of the form.

The RTM method is based on the solution of the full wave equation and uses the condition of cross-correlation image (ZHOU *et al.*, 2018). This image condition was proposed by Clarebout (1971) and establishes that reflectors are located at points in the subsurface where the wavefield of the source coincides in time and space with the receiver wavefield. In this case, the wavefield of the source is propagated, the receiver field is reverse-time extrapolated, and the cross-correlation between both is calculated. At the points where the fields coincide, the image condition will be nonzero indicating the presence of a reflector in that position. For a more in-depth study on RTM refer to (ZHOU *et al.*, 2018), which summarizes the key contributions of representative publications about this method.

The most significant effort toward hardware acceleration of RTM algorithm optimization is reducing the storage requirements. The RTM models proposed in (LIU *et al.*, 2013; ZHOU *et al.*, 2018) indicate the realization of both reverse propagation using the final snapshot and random boundary as the most suited method in order to reduce such storage requirements.

The random boundary fundamentals are based on one copy of the source and receiver wavefields. Since only one copy of such wavefields need to be stored into a memory system, such a technique becomes suitable for encapsulating the entire RTM computation into a single FPGA accelerator instance.

The random boundary technique was presented in Clapp (2009), where the authors replaced the conventional damped region with an increasingly random velocity region. Rather than eliminate the reflections, the method distorts them in order to reduce coherent correlations with the receiver wavefield. Since the wavefield of the boundaries is distorted, it does not coherently correlate with the receiver wavefield. The main disadvantage of random boundary lies in the need for the Free Surface Boundary Condition (FSBC), since the Random Boundary Condition (RBC) induces severe noise along the imaging profile at the surface boundary.

The method presented in Liu (2013) proposes a boundary condition to reconstruct the shot wavefield called Hybrid Boundary Condition (HBC), which adds an absorbing boundary condition to the upper boundary. The HBC scheme aims to solve the free surface boundary problem without increasing memory storage requirements. This methodology requires saving the upper boundary of the source wavefield. The saving boundary technique stores only $d/2$ layers of data at every surrounding boundary, where d is the order of the finite-difference scheme. Additionally, by saving layers of the upper side, it is possible to decrease the computational cost. Experimental results also show the effectiveness of the HBC to obtain good images of structures at subsurface, as well as the decrease of random noise present in the final results when compared against the RBC (LIU *et al.*, 2013). Therefore, the HBC with random and saving boundary was defined as our system methodology implementation model.

3 | DESIGN ARCHITECTURE

The reference application for the RTM method was designed using C language for both migration and modeling steps. The algorithm was designed from the HBC method, since this strategy better fits the hardware needs without losing image quality. The workload and the data structure management were built to be adapted to other computing architectures, such as FPGA and GPU.

The prototype is composed of a computing node with two Intel Gold 6148 processors and an Intel Arria 10 GX FPGA Development Kit. The hardware component set is composed by the RTM IP-core, an Avalon-MM Interconnection, a DDR4 Memory Interface, and a PCIe controller. The RTM core is the proposed hardware implementation of the HBC RTM functionality.

The Figure 1 presents an overview of the RTM IP-core components designed. The RTM core corresponds to the implementation of the RTM processing element on the target FPGA device. This core is composed of three functional components: (1) a Main Control System; (2) the Scalable Streaming Array (SSA) of Pipelined Stage Modules (PSM); and (3) a Cross-

correlation mechanism.

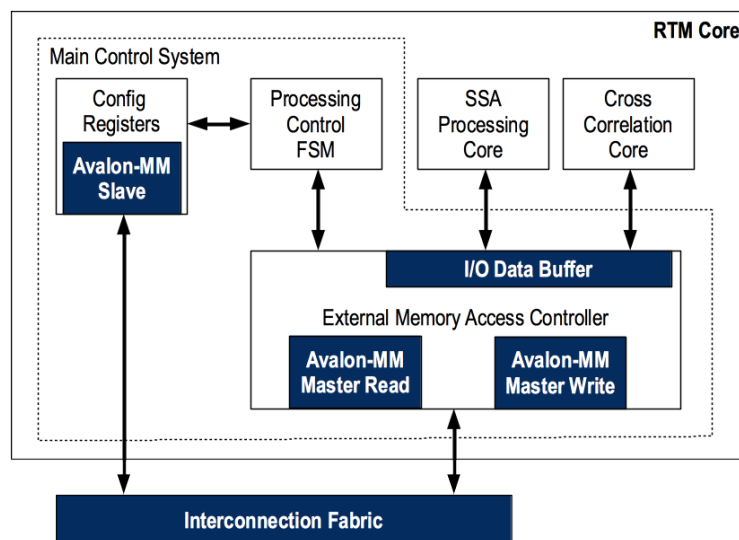

Figure 1. RTM Core main components and interface logical structure.

The Main Control System controls the internal data flow and external memory access through a control interface, a set of configuration registers and the External Memory Access Controller. The Processing Control FSM handles the internal data flow and the external memory access. Such control system mediates the data exchange between the external memory and both the SSA and cross-correlation components. The operation begins when the host software sends the initialization signal, causing specific submodules of the main control system to start their operation by reading the memory data. This data is later stored into several internal I/O data buffers and sent to the PSM units inside the SSA and the cross-correlation. At the same time, when a PSM or cross-correlation module needs to write its data into the device memory, the I/O data buffers provide a mechanism for data to be written and to be sent to memory after that.

The SSA processing core is the main processing unit of the RTM Core, responsible for performing the time steps of the stencil computation. Such a processing is accomplished through several consecutive PSM, which compute the forward and reverse propagation as well as the image reconstruction of the RTM algorithm. The PSM is a multiple stencil operator and multiple time step hardware implementation strategy (SANO; HATSUDA; YAMAMOTO, 2014). When operating in forward propagation mode, the SSA module can process up to N time steps, where N is the number of PSM components, starting with the time step $T = t + 2$. By processing the time steps from $t + 2$ to $t + 2 + N - 1$ in a pipeline approach, the PSM module calculates $t + 2 + N$. After the computation of the source wavefield time steps, the data values for $T = t + 2 + N$ and $T = t + 2 + N + 1$ are stored into the external memory, in order to calculate the following time steps starting from $T = t + 2 + N + 2$ until the SSA finishes the computation of all time steps. In the reverse propagation, the PSM are divided into two groups of $N/2$. The PSM units ranging from 0 to $(\frac{N}{2} - 1)$ are responsible for calculating the reverse propagation and the PSM units ranging from $\frac{N}{2}$ to $N - 1$ are responsible for the reconstruction of the propagated signal. The results of such calculations are forwarded to the correlation

module for the image condition evaluation process. The advantage of such a strategy relies on both spatial and temporal scalability working together. Internally, the PSM is composed of several Processing Elements (PEs) responsible for the current RTM computation. Such a structure can be replicated in order to compute more points in parallel at the same iteration as well as streaming out points to next PSM module without needing additional memory access operations.

The cross-correlation core performs the computation needed to assess the resulting image quality, which is carried out by the cross-correlation of the wavefields based in reflectors located on the subsurface. The RTM is based on the computation of a full wave equation and uses the condition of cross-correlation image. Such an image condition establishes that reflectors are located at points in the subsurface where the wavefield of the source coincides in time and space with the receiver wavefield. The correlation in each shot is defined by Equation 5, where P_s is the source wavefield in forward propagation, and P_r the receiver wavefield in reverse propagation. The final image is given by the sum of the images of all single shots.

$$I_s(z, x) = \sum_{t=0}^T P_s(z, x, t)P_r(z, x, t) \quad (5)$$

4 | RESULTS

In this section, experimental results for the conceived RTM algorithm hardware acceleration platform are presented. The results were obtained using the Intel Quartus Prime Pro Edition (v18.0), while the design itself was described using SystemVerilog-HDL language. The hardware platform is an Intel Arria 10 GX FPGA Development Kit, with a single 4 GB DDR4 external memory. The experiment analysis considered the Pluto velocity model. Speed up and power measurements considered migrations of four seismic shots evenly spaced over the model surface.

For an optimized memory bandwidth, the RTM IP-core uses fixed-point numerical representation. An optimal word size for the hardware was determined by comparing the outputs of a fixed-point RTM software with its 32-bit floating-point equivalent, used as reference. Satisfactory migration images were obtained when SNR values ranged between -10 and -20 dB and with IQI above 70%. Thus, 24-bit was the smallest length that met the quality requirements. The total power measure was generated using the Watts Up Pro Portable Power Meter during the runtime of both GPU and FPGA accelerators. The measured data were obtained by multiplying the measured mean power with the total runtime in seconds.

The Table 2 presents the design performance estimated through synthesis results and system runtime on both FPGA and CUDA GPGPU kernel. The values for the Arria 10 were obtained after place & route processing and static timing analysis with parameters for timing optimization, namely Performance (high effort).

When compared to the serial implementation, a speedup of about 112x can be achieved

by using the proposed FPGA accelerated platform. Regarding the other implementation strategies the GPU is only 9% faster, while the runtime of Multi-thread MPI/OMP is about 26% lower. Although FPGA presents such performance decrease, it runs on around eight times slower frequency.

Configuration	Platform	Runtime (s)	Speedup	Energy (Wh)	Efficiency (Speedup/W)
<i>Sequential CPU</i>	Intel Xeon Gold 6148	21,873	1	N/A	N/A
<i>Multi-thread with 16 nodes and 40 threads</i>	Intel Xeon Gold 6148	145.82	150	N/A	N/A
<i>CUDA</i>	NVIDIA Titan XP	706	123.9	36	3.4
<i>FPGA HDL code (180MHz)</i>	Intel Arria 10 GX	781	112.0	20	5.6

Table 2. RTM Accelerated Platform performance analysis and comparison.

Another FPGA advantage is the energy efficiency. The Titan XP GPU running at 1,417 MHz have presented a total energy of 36 Wh, while the Arria 10 GX FPGA at 180 MHz resulted in 20 Wh. The FPGA implementation is more energy-efficient, by consuming about 55% less power when compared to the GPU. Considering the speedup per Watt as an efficiency metric, an efficiency of 5.6 Speed-up/Wh can be achieved by using our acceleration solution, against 3.4 Speedup/Wh obtained by GPU. Thus, the FPGA implementation leads to a design 60% more efficient.

The prototype tests have aimed at validating functions of the communication and image stacking. Initially, memory transfers were made between the host computer and the FPGA in order to guarantee the correctness of the device driver. The bench tests resulted in the images presented in Figure 2.

Figure 2a represents the final image obtained by the software reference model using a 32-bit floating-point representation. Figure 2b is the resulting image obtained after processing the Pluto velocity model on the FPGA accelerated platform.

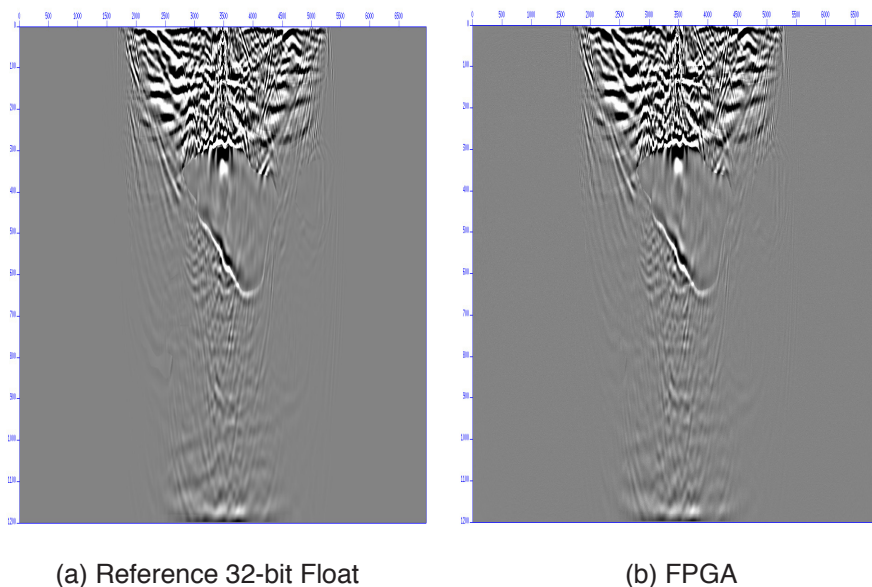

Figure 2. Comparison between reference and accelerated FPGA designs output.

5 | CONCLUSION

This paper presented an FPGA accelerated platform targeting the computation of the RTM algorithm on an HPC environment. Hardware implementation aspects were correlated with RTM computation optimizations present in the literature, resulting in the proposed co-design implementation. The main techniques used were the multiple stencil operator and multiple time step hardware implementation strategy as well as the Hybrid Boundary Condition method. The application runs on top of a GNU/Linux operating system, which provides built-in API for memory management and peripheral device access. The FPGA IP-core is a hardware accelerator that receives input data, processes seismic migration, and then sends back the resulting output data. The analysis of performance and power consumption, compared against GPU and CPU, highlights that speedups of 112x can be achieved, when compared to a Sequential CPU implementation. Although the design present lower speedup compared to GPU and CPU multi-threaded, our FPGA accelerator achieved better energy efficiency. The power consumption when compared to a GPU has been reduced up to 55% with an efficiency 60% greater.

Acknowledgment

The research described in this chapter was funded by the Brazilian Company for Industrial Research and Innovation (EMBRAPPI), Fundação de Amparo à Pesquisa do Estado da Bahia (FAPESB - 5903/2018) and Shell/BG E&P Brasil LTDA. The work was also supported by the SENAI / CIMATEC Supercomputing Center.

REFERENCES

ATITALLAH, Rabie Ben; ALI, Karim M. A. **FPGA-Centric High Performance Embedded Computing: Challenges and Trends**. In: 2017 Euromicro Conference on Digital System Design (DSD). [s.l.]: IEEE, 2017,

p. 390–395.

SEXTON, Conor; KAMINSKI, Nicholas J.; MARQUEZ-BARJA, Johann M.; 5G: **Adaptable Networks Enabled by Versatile Radio Access Technologies**. *IEEE Communications Surveys & Tutorials*, v. 19, n. 2, p. 688–720, 2017.

KOBAYASHI, R.; TAKAMAEDA-YAMAZAKI, S.; KISE, K. **Towards a Low-Power Accelerator of Many FPGAs for Stencil Computations**. *In: 2012 Third International Conference on Networking and Computing*. [s.l.]: IEEE, 2012, p. 343–349.

LIU, Hongwei; DING, Renwei; LIU, Lu; **Wavefield reconstruction methods for reverse time migration**. *Journal of Geophysics and Engineering*, v. 10, n. 1, 2013.

ZHOU, Hua-Wei; HU, Hao; ZOU, Zihui; **Reverse time migration: A prospect of seismic imaging methodology**. *Earth-science reviews*, v. 179, p. 207–227, 2018.

CLAPP, Robert G. **Reverse time migration with random boundaries**. *In: SEG Technical Program Expanded Abstracts 2009*. Huston, USA: Society of Exploration Geophysicists, 2009, p. 2809–2813.

CLAERBOUT, Jon F. **Toward a unified theory of reflector mapping**. *Geophysics*, v. 36, n. 3, p. 467–481, 1971.

SANO, K.; HATSUDA, Y.; YAMAMOTO, S. **Multi-FPGA Accelerator for Scalable Stencil Computation with Constant Memory Bandwidth**. *IEEE Transactions on Parallel and Distributed Systems*, v. 25, n. 3, p. 695–705, 2014.

ÍNDICE REMISSIVO

B

Biopolímeros 137, 146, 147

C

Coatings 146, 147, 148, 149, 150, 152, 153, 154, 155

Coefficiente de atrito 136, 137, 141, 144

Cogeração 50, 51, 90

Competitividade 77, 78, 81, 85, 86, 88, 94, 99

Computação verde 119

D

Desenvolvimento sustentável 35, 36, 37, 40, 41, 42, 43, 44, 45, 46, 47, 48, 168

Desperdício 146, 147, 167

E

Efluente líquido 165, 174

Energia 9, 1, 10, 11, 12, 15, 16, 17, 18, 19, 21, 24, 35, 38, 39, 49, 50, 51, 52, 58, 62, 64, 65, 66, 68, 69, 70, 71, 73, 75, 76, 77, 78, 80, 84, 88, 89, 90, 91, 92, 94, 95, 97, 98, 99, 114, 119, 167, 217, 230, 231

Expansão da geração 15, 18, 75, 76, 85

F

FPGA 12, 118, 119, 121, 123, 124, 125, 126

G

Galvanoplastia 165, 166, 167, 168, 175

Geração 9, 1, 10, 11, 14, 15, 18, 19, 20, 24, 49, 50, 51, 60, 62, 69, 75, 76, 77, 78, 79, 80, 85, 86, 87, 90, 91, 92, 167, 168, 184, 188

Gerador 1, 2, 5, 6, 9, 10, 47, 58, 76

H

Hidrelétrica 1, 10, 79

I

Inteligência artificial 109, 110, 113

L

Leilões de transmissão 11, 15, 16, 17, 19, 21

Localização 12, 17, 30, 85, 87, 113, 127, 128, 127, 128, 133, 134, 171, 178, 202

M

Manipulador-H 101, 102, 103, 104, 105, 107, 108

Manutenção 6, 8, 10, 12, 21, 41, 51, 64, 65, 66, 67, 70, 71, 76, 152, 158, 167, 185, 188, 189, 192
Marcos fiduciais 127, 128, 129, 134
Melhores práticas 77, 88, 89, 91, 100
Mercado Livre 88, 99, 100
Metalografia 156, 158, 159, 160
Micromouse 109, 110, 111, 113, 166, 117
Microscopia óptica 156
Migração Sísmica 119
Movelt 101, 102, 103, 104, 105, 107, 108

N

Nanolubrificante 136, 139, 141
Nanopartículas de amido 136, 137, 138, 139, 140, 141, 143, 144

O

Open source 109, 110, 129
Oportunidades 11, 13, 75, 88, 90, 95, 97, 134, 187

P

PIR 35, 36, 37, 46, 47, 48
Planejamento energético 35, 36, 38, 44, 46, 47, 48
Project Finance 11

Q

Qitosana 146, 147, 148, 149, 150, 152

R

Rendimento 49, 50, 52, 53, 58, 60, 61
Repotenciação 1, 3, 8, 9, 10
Risco 4, 15, 51, 67, 76, 79, 86, 87, 88, 89, 92, 93, 95, 97, 99, 228
Robótica 9, 101, 102, 103, 107, 109, 110, 111, 112, 117, 127, 128, 135
Robótica móvel 110, 109, 128
ROS 101, 102, 103, 104, 105, 107, 108, 109, 110, 112, 113, 115, 116, 117, 129
RTM 118, 119, 120, 121, 122, 123, 124, 125

S

Setor elétrico 11, 13, 15, 22, 24, 29, 35, 36, 41, 45, 47, 75, 76, 77, 85, 98, 99
Simulação 17, 25, 34, 93, 94, 95, 96, 104, 109, 110, 111, 112, 115, 116, 117, 127, 129, 130, 132, 216, 226
Smart Grid 64, 70
Supercapacitor 64, 66, 67, 68, 69, 70, 71, 72, 73, 74
Supercomputação 119
Sustentabilidade 9, 64, 99

T

Taxa de desgaste 136, 139, 143, 144

Térmicas 75, 76, 77, 78, 79, 80, 81, 82, 83, 84, 85, 86, 87, 96, 209, 214

Tratamento 38, 128, 158, 156, 160, 163, 165, 166, 167, 168, 169, 170, 171, 172, 173, 174, 180, 229

Turbina de Tesla 49, 50, 51, 52, 60, 62

 **Atena**
Editora

2 0 2 0