

Pesquisa Científica e Inovação Tecnológica nas Engenharias 3

Franciele Braga Machado Tullio
Lucio Mauro Braga Machado
(Organizadores)



Atena
Editora

Ano 2020

Pesquisa Científica e Inovação Tecnológica nas Engenharias 3

Franciele Braga Machado Tullio
Lucio Mauro Braga Machado
(Organizadores)



Atena
Editora

Ano 2020

2020 by Atena Editora

Copyright © Atena Editora

Copyright do Texto © 2020 Os autores

Copyright da Edição © 2020 Atena Editora

Editora Chefe: Profª Drª Antonella Carvalho de Oliveira

Diagramação: Karine de Lima

Edição de Arte: Lorena Prestes

Revisão: Os Autores



Todo o conteúdo deste livro está licenciado sob uma Licença de Atribuição *Creative Commons*. Atribuição 4.0 Internacional (CC BY 4.0).

O conteúdo dos artigos e seus dados em sua forma, correção e confiabilidade são de responsabilidade exclusiva dos autores. Permitido o download da obra e o compartilhamento desde que sejam atribuídos créditos aos autores, mas sem a possibilidade de alterá-la de nenhuma forma ou utilizá-la para fins comerciais.

Conselho Editorial

Ciências Humanas e Sociais Aplicadas

Profª Drª Adriana Demite Stephani – Universidade Federal do Tocantins
Prof. Dr. Álvaro Augusto de Borba Barreto – Universidade Federal de Pelotas
Prof. Dr. Alexandre Jose Schumacher – Instituto Federal de Educação, Ciência e Tecnologia de Mato Grosso
Prof. Dr. Antonio Carlos Frasson – Universidade Tecnológica Federal do Paraná
Prof. Dr. Antonio Gasparetto Júnior – Instituto Federal do Sudeste de Minas Gerais
Prof. Dr. Antonio Isidro-Filho – Universidade de Brasília
Prof. Dr. Carlos Antonio de Souza Moraes – Universidade Federal Fluminense
Prof. Dr. Constantino Ribeiro de Oliveira Junior – Universidade Estadual de Ponta Grossa
Profª Drª Cristina Gaio – Universidade de Lisboa
Profª Drª Denise Rocha – Universidade Federal do Ceará
Prof. Dr. Deyvison de Lima Oliveira – Universidade Federal de Rondônia
Prof. Dr. Edvaldo Antunes de Farias – Universidade Estácio de Sá
Prof. Dr. Eloi Martins Senhora – Universidade Federal de Roraima
Prof. Dr. Fabiano Tadeu Grazioli – Universidade Regional Integrada do Alto Uruguai e das Missões
Prof. Dr. Gilmei Fleck – Universidade Estadual do Oeste do Paraná
Profª Drª Ivone Goulart Lopes – Istituto Internazionale delle Figlie di Maria Ausiliatrice
Prof. Dr. Julio Candido de Meirelles Junior – Universidade Federal Fluminense
Profª Drª Keyla Christina Almeida Portela – Instituto Federal de Educação, Ciência e Tecnologia de Mato Grosso
Profª Drª Lina Maria Gonçalves – Universidade Federal do Tocantins
Profª Drª Natiéli Piovesan – Instituto Federal do Rio Grande do Norte
Prof. Dr. Marcelo Pereira da Silva – Universidade Federal do Maranhão
Profª Drª Miranilde Oliveira Neves – Instituto de Educação, Ciência e Tecnologia do Pará
Profª Drª Paola Andressa Scortegagna – Universidade Estadual de Ponta Grossa
Profª Drª Rita de Cássia da Silva Oliveira – Universidade Estadual de Ponta Grossa
Profª Drª Sandra Regina Gardacho Pietrobon – Universidade Estadual do Centro-Oeste
Profª Drª Sheila Marta Carregosa Rocha – Universidade do Estado da Bahia
Prof. Dr. Rui Maia Diamantino – Universidade Salvador
Prof. Dr. Urandi João Rodrigues Junior – Universidade Federal do Oeste do Pará
Profª Drª Vanessa Bordin Viera – Universidade Federal de Campina Grande
Prof. Dr. William Cleber Domingues Silva – Universidade Federal Rural do Rio de Janeiro
Prof. Dr. Willian Douglas Guilherme – Universidade Federal do Tocantins

Ciências Agrárias e Multidisciplinar

Prof. Dr. Alexandre Igor Azevedo Pereira – Instituto Federal Goiano
Prof. Dr. Antonio Pasqualetto – Pontifícia Universidade Católica de Goiás
Profª Drª Daiane Garabeli Trojan – Universidade Norte do Paraná

Profª Drª Diocléa Almeida Seabra Silva – Universidade Federal Rural da Amazônia
Prof. Dr. Écio Souza Diniz – Universidade Federal de Viçosa
Prof. Dr. Fábio Steiner – Universidade Estadual de Mato Grosso do Sul
Prof. Dr. Fágner Cavalcante Patrocínio dos Santos – Universidade Federal do Ceará
Profª Drª Girlene Santos de Souza – Universidade Federal do Recôncavo da Bahia
Prof. Dr. Júlio César Ribeiro – Universidade Federal Rural do Rio de Janeiro
Profª Drª Lina Raquel Santos Araújo – Universidade Estadual do Ceará
Prof. Dr. Pedro Manuel Villa – Universidade Federal de Viçosa
Profª Drª Raissa Rachel Salustriano da Silva Matos – Universidade Federal do Maranhão
Prof. Dr. Ronilson Freitas de Souza – Universidade do Estado do Pará
Profª Drª Talita de Santos Matos – Universidade Federal Rural do Rio de Janeiro
Prof. Dr. Tiago da Silva Teófilo – Universidade Federal Rural do Semi-Árido
Prof. Dr. Valdemar Antonio Paffaro Junior – Universidade Federal de Alfenas

Ciências Biológicas e da Saúde

Prof. Dr. André Ribeiro da Silva – Universidade de Brasília
Profª Drª Anelise Levay Murari – Universidade Federal de Pelotas
Prof. Dr. Benedito Rodrigues da Silva Neto – Universidade Federal de Goiás
Prof. Dr. Edson da Silva – Universidade Federal dos Vales do Jequitinhonha e Mucuri
Profª Drª Eleuza Rodrigues Machado – Faculdade Anhanguera de Brasília
Profª Drª Elane Schwinden Prudêncio – Universidade Federal de Santa Catarina
Prof. Dr. Ferlando Lima Santos – Universidade Federal do Recôncavo da Bahia
Prof. Dr. Gianfábio Pimentel Franco – Universidade Federal de Santa Maria
Prof. Dr. Igor Luiz Vieira de Lima Santos – Universidade Federal de Campina Grande
Prof. Dr. José Max Barbosa de Oliveira Junior – Universidade Federal do Oeste do Pará
Profª Drª Magnólia de Araújo Campos – Universidade Federal de Campina Grande
Profª Drª Mylena Andréa Oliveira Torres – Universidade Ceuma
Profª Drª Natiéli Piovesan – Instituto Federaci do Rio Grande do Norte
Prof. Dr. Paulo Inada – Universidade Estadual de Maringá
Profª Drª Vanessa Lima Gonçalves – Universidade Estadual de Ponta Grossa
Profª Drª Vanessa Bordin Viera – Universidade Federal de Campina Grande

Ciências Exatas e da Terra e Engenharias

Prof. Dr. Adélio Alcino Sampaio Castro Machado – Universidade do Porto
Prof. Dr. Alexandre Leite dos Santos Silva – Universidade Federal do Piauí
Prof. Dr. Carlos Eduardo Sanches de Andrade – Universidade Federal de Goiás
Profª Drª Carmen Lúcia Voigt – Universidade Norte do Paraná
Prof. Dr. Eloi Rufato Junior – Universidade Tecnológica Federal do Paraná
Prof. Dr. Fabrício Menezes Ramos – Instituto Federal do Pará
Prof. Dr. Juliano Carlo Rufino de Freitas – Universidade Federal de Campina Grande
Prof. Dr. Marcelo Marques – Universidade Estadual de Maringá
Profª Drª Neiva Maria de Almeida – Universidade Federal da Paraíba
Profª Drª Natiéli Piovesan – Instituto Federal do Rio Grande do Norte
Prof. Dr. Takeshy Tachizawa – Faculdade de Campo Limpo Paulista

Conselho Técnico Científico

Prof. Msc. Abrãao Carvalho Nogueira – Universidade Federal do Espírito Santo
Prof. Msc. Adalberto Zorzo – Centro Estadual de Educação Tecnológica Paula Souza
Prof. Dr. Adailson Wagner Sousa de Vasconcelos – Ordem dos Advogados do Brasil/Seccional Paraíba
Prof. Msc. André Flávio Gonçalves Silva – Universidade Federal do Maranhão
Profª Drª Andreza Lopes – Instituto de Pesquisa e Desenvolvimento Acadêmico
Profª Msc. Bianca Camargo Martins – UniCesumar
Prof. Msc. Carlos Antônio dos Santos – Universidade Federal Rural do Rio de Janeiro
Prof. Msc. Cláudia de Araújo Marques – Faculdade de Música do Espírito Santo
Prof. Msc. Daniel da Silva Miranda – Universidade Federal do Pará
Profª Msc. Dayane de Melo Barros – Universidade Federal de Pernambuco

Prof. Dr. Edwaldo Costa – Marinha do Brasil
 Prof. Msc. Eliel Constantino da Silva – Universidade Estadual Paulista Júlio de Mesquita
 Prof. Msc. Gevair Campos – Instituto Mineiro de Agropecuária
 Prof. Msc. Guilherme Renato Gomes – Universidade Norte do Paraná
 Prof^a Msc. Jaqueline Oliveira Rezende – Universidade Federal de Uberlândia
 Prof. Msc. José Messias Ribeiro Júnior – Instituto Federal de Educação Tecnológica de Pernambuco
 Prof. Msc. Leonardo Tullio – Universidade Estadual de Ponta Grossa
 Prof^a Msc. Lilian Coelho de Freitas – Instituto Federal do Pará
 Prof^a Msc. Liliani Aparecida Sereno Fontes de Medeiros – Consórcio CEDERJ
 Prof^a Dr^a Lívia do Carmo Silva – Universidade Federal de Goiás
 Prof. Msc. Luis Henrique Almeida Castro – Universidade Federal da Grande Dourados
 Prof. Msc. Luan Vinicius Bernardelli – Universidade Estadual de Maringá
 Prof. Msc. Rafael Henrique Silva – Hospital Universitário da Universidade Federal da Grande Dourados
 Prof^a Msc. Renata Luciane Polsaque Young Blood – UniSecal
 Prof^a Msc. Solange Aparecida de Souza Monteiro – Instituto Federal de São Paulo
 Prof. Dr. Welleson Feitosa Gazel – Universidade Paulista

**Dados Internacionais de Catalogação na Publicação (CIP)
 (eDOC BRASIL, Belo Horizonte/MG)**

P474 Pesquisa científica e inovação tecnológica nas engenharias 3 [recurso eletrônico] / Organizadores Franciele Braga Machado Tullio, Lucio Mauro Braga Machado. – Ponta Grossa PR: Atena, 2020.

Formato: PDF
 Requisitos de sistema: Adobe Acrobat Reader
 Modo de acesso: World Wide Web
 Inclui bibliografia
 ISBN 978-65-81740-21-4
 DOI 10.22533/at.ed.214201402

1. Engenharia – Pesquisa – Brasil. 2. Inovações tecnológicas.
 3. Tecnologia. I. Tullio, Franciele Braga Machado. II. Machado, Lucio
 Mauro Braga

CDD 658.5

Elaborado por Maurício Amormino Júnior | CRB6/2422

Atena Editora
 Ponta Grossa – Paraná - Brasil
www.atenaeditora.com.br
contato@atenaeditora.com.br

APRESENTAÇÃO

Em “Pesquisa Científica e Inovação Tecnológica nas Engenharias 3” temos treze capítulos que trazem preciosas contribuições para a inovação tecnológica nas engenharias.

Pesquisas na área de gestão de resíduos, produção de energia limpa, cuidados com o ambiente em que vivemos demonstram que os pesquisadores estão preocupados com a inovação, mas respeitando os recursos naturais.

Na mesma linha, pesquisas na área de logística e mecânica demonstram preocupação com o bem-estar da sociedade sem renunciar aos benefícios proporcionados pela tecnologia. Benefícios presentes ainda na otimização de custos em construção e na utilização de tecnologias de informação móveis.

Esperamos que esta obra seja útil ao progresso da ciência e possa melhorar as pesquisas na área. Boa leitura!

Franciele Braga Machado Túllio
Lucio Mauro Braga Machado

SUMÁRIO

CAPÍTULO 1	1
CARACTERIZAÇÃO DO LODO DE EFLUENTE INDUSTRIAL TRATADO DE BENEFICIADORA DE ARROZ OBTIDO COMO BIOMASSA PARA PROCESSO DE PIRÓLISE	
Emerson de Moraes Böhm Roberto Tomedi Sacco Iago Riveiro Santos Dutra Pedro José Sanches Filho Giani Mariza Barwald Bohm	
DOI 10.22533/at.ed.2142014021	
CAPÍTULO 2	7
PETRODIESEL WITH BIODIESEL WATER/OIL SEPARATOR FILTER – LOW PERFORMANCE	
Sérgio Roberto Amaral José Luz Silveira Eloisa Couto Parkutz Costa Alan Baio Bonel Thiago de Miranda Nogueira Marcos Morin Marcondes Cesar Marcio José Cirino	
DOI 10.22533/at.ed.2142014022	
CAPÍTULO 3	21
GESTÃO DOS PROCESSOS DE BENEFICIAMENTO DAS MARMORARIAS DO MUNICÍPIO DE TUCURUÍ – PARÁ	
Taiana da Silva Ferreira Felipe José Marques Mesquita Mateus Mamede Mousinho Junior Hiroyuki Ishihara	
DOI 10.22533/at.ed.2142014023	
CAPÍTULO 4	32
ESTUDO DA CORRELAÇÃO ENTRE VARIÁVEIS CLIMATOLÓGICAS E A QUALIDADE DE ENERGIA ELÉTRICA DO SISTEMA FOTOVOLTAICO DO ESCRITÓRIO VERDE DA UTFPR	
Eloi Rufato Junior Plinio Caetano de Siqueira Rafael de Freitas Gasparelo Danderfer Thomas Hideki Sasaya	
DOI 10.22533/at.ed.2142014024	
CAPÍTULO 5	52
DESENVOLVIMENTO DE BANCADA DE VIBRAÇÃO EM PROTÓTIPO DE VAGÃO DE MINÉRIO DE FERRO	
Alexandre Luiz Amarante Mesquita Ítalo José Cunha Araújo Eivelton André Oliveira da Trindade Ronaldo Menezes dos Santos Junior	
DOI 10.22533/at.ed.2142014025	

CAPÍTULO 6	62
AVALIAÇÃO QUALI-QUANTITATIVA DA EFICIÊNCIA DO SISTEMA BRS BELÉM, SOB A ÓTICA DOS USUÁRIOS	
Diego Ribeiro Pinto de Castro	
Jânio Luiz Marques Trindade Júnior	
Gabrieli Inácio dos Santos	
Christiane Lima Barbosa	
DOI 10.22533/at.ed.2142014026	
CAPÍTULO 7	78
DESENVOLVIMENTO DO MÓDULO DE TESTE PARA CONTROLE DE POSIÇÃO DA VÁLVULA DISTRIBUIDORA	
Geanderson Cutrim Soares	
Hugo da Rocha Conceição	
Marcelo Alves de Sousa	
Bernard Carvalho Bernardes	
DOI 10.22533/at.ed.2142014027	
CAPÍTULO 8	90
USO DO ALGORITMO SIMULATED ANNEALING MODIFICADO PARA OTIMIZAÇÃO DE MUROS DE CONTENÇÃO	
Carlos Millan-Paramo	
Jair de Jesus Arrieta Baldovino	
Euriel Millan Romero	
DOI 10.22533/at.ed.2142014028	
CAPÍTULO 9	106
COMPARAÇÃO ENTRE OS MÉTODOS GPS GEODÉSICO E GARMIN EM LEVANTAMENTOS TOPOGRÁFICOS	
Eduardo Vinícius Franco da Silva	
Gustavo Souza Rodrigues	
DOI 10.22533/at.ed.2142014029	
CAPÍTULO 10	118
GERENCIAMENTO DE QUALIDADE DE PROJETO: COMPOSIÇÃO UNITÁRIA DOS CUSTOS DE SERVIÇOS DE MÃO-DE-OBRA	
Hamohhamed Henrik Santana Carvalho	
Lízia Sousa Alves	
Wilker David de Oliveira	
Selma Araújo Carrijo	
DOI 10.22533/at.ed.21420140210	
CAPÍTULO 11	124
SISTEMA DE INFORMAÇÃO: O USO DE APLICATIVO MÓVEL EM AGÊNCIAS BANCÁRIAS	
Railma Saldanha da Silva	
Leanderson Augusto dos Santos Santana	
André Luis Rodrigues Mathias	
Suelma do Nascimento Brito Lôbo Mathias	
DOI 10.22533/at.ed.21420140211	
CAPÍTULO 12	133
ESTIMATION OF PARAMETERS OF THE TORQUE CONVERTER OF AN AUTOMATIC	

TRANSMISSION OF A PASSENGER VEHICLE

Elias Dias Rossi Lopes
André Flora Alves Pinto
Caio César do Prado Dorea Reis
Gustavo Simão Rodrigues

DOI 10.22533/at.ed.21420140212

CAPÍTULO 13 147

APLICAÇÃO DE *CYMBOPOGON WINTERIANUS* (CITRONELA) COMO AGENTE INIBIDOR DE BACTÉRIAS ISOLADAS DO FLUÍDO DE CORTE

Edgar Augusto Aliberti
Kátia Valéria Marques Cardoso Prates
Pâmela Nunes Sá

DOI 10.22533/at.ed.21420140213

SOBRE OS ORGANIZADORES..... 153

ÍNDICE REMISSIVO 154

PETRODIESEL WITH BIODIESEL WATER/OIL SEPARATOR FILTER – LOW PERFORMANCE

Data de aceite: 03/02/2020

Marcio José Cirino

Engenheiro na Parker Hannifin do Brasil.

E-mail: marcio.cirino@parker.com

Sérgio Roberto Amaral

Engenheiro na Volkswagen Caminhões e Ônibus (www.vwco.com.br), Doutorando em Bioenergia pela Unesp/Ipben Laboratório Associado de Garatinguetá (www.feg.unesp.com.br/ipben) e Professor na Universidade Estácio de Sá (www.estacio.com.br).

E-mail: sergio.amaral@volkswagen.com.br; samaral101@bol.com.br

José Luz Silveira

Dr, Professor na UNESP/IPBEN – Laboratório Associado de Garatinguetá (www.feg.unesp.com.br/ipben). E-mail: joseluz@feg.unesp.com.br

Eloisa Couto Parkutz Costa

Professora na Universidade Estácio de Sá (www.estacio.com.br);

E-mail: e.parkutz@gmail.com

Alan Baio Bonel

MSc, Engenheiro na Volkswagen Caminhões e Ônibus (www.vwco.com.br):

E-mail: alan.bonel@volkswagen.com.br

Thiago de Miranda Nogueira

Analista Sr na Volkswagen Caminhões e Ônibus (www.vwco.com.br):

E-mail: thiago.nogueira@volkswagen.com.br

Marcos Morin Marcondes Cesar

Diretor Técnico da TECCOM – Tecnologia em Combustíveis Ltda.

E-mail: mmarcondes@teccom10.com.br

ABSTRACT: The volume of pre filter sold during last five years have led us to evaluate the root cause of it. Initially, it was verified the entire volume of pre filter commercialized increased 9 times from 2005 to 2018. The customer's complaints are related to premature filter plugging and change interval under specification as informed by maintenance manual. Analysis have performed according to SAE J1839 and SAE J905 standards in order to evaluate water separation and filtering performance. It was confirmed a water separation performance reduced, including several cases near 60% with low mileages. Besides, it was noted sludge and wax at filtering media surface in umpteen samples. On the other hand, a comparison between field components with commercial Diesel S10 B10 and diesel S10 B10 with high oxidation stability was done and it was confirmed the filtering media life with high oxidation stability keeps the change interval according specification. The trend with diesel S10 B15 with low and high stability was accomplished too. The media was analyzed with Scanner Electron Microscopy (SEM) in order to understand the influence of wax in water separation performance and effects in injector nozzle.

KEYWORDS: Pre filter; sludge; oxidation stability; water separation

1 | INTRODUCTION

According to Biodiesel Handbook (2005) [2], the vegetable oils and animal fats were investigated as diesel fuels well before the energy crisis of 1970s. However, neat vegetable oils and animal fats are about 10 times more viscous than petrodiesel fuels, and they caused some operational and maintenance problems for diesel engines, so they were eventually abandoned as alternative diesel fuels. In Brazil, was started in 2005 with 2% in v/v until the current 10% in 2019. Some efforts to increase to 15% are ongoing and tests previewed to be done at end of this year. According Brian Sims (Biodiesel Magazine) [17], the use of petrodiesel and biodiesel blend has been practiced in many parts of the world for diesel engines. For example, since October 2005, B2 (B2 = 2 vol % biodiesel in diesel fuel) has become a mandatory use in Minnesota in most of the state's diesel fuel supply, in spite of a temporary snag due to the use of an off-spec biodiesel. "In August 2007, Minnesota governor Tim Pawlenty announced a plan requiring the state to increase its biodiesel mandate incrementally from B2 to B20 by 2015. The governor's proposal calls for Minnesota to move to B5 by 2008, B10 by 2011, B15 by 2013 and B20 by 2015". The American Filtration and Separation Society Conference (2008) affirm that the use of petrodiesel and biodiesel blend still causes some extent of concerns for the end users, especially when the ratio of the blend is increased from B2 to B20.

The Biodiesel Handbook also inform that Biodiesel's storage stability, oxidative stability as well as its high affinity to dissolved water could lead to shortened fuel filter life and deteriorated fuel/water filtration efficiency. Biodiesel is known to have higher cloud point and more unsaturated hydrocarbon content, which tend to lead to earlier wax precipitation and increased intensity of fuel oxidation. The affinity to water is attributed to the more polar nature of alkyl-esters and unsaturated acids which barely exist in petrodiesel, a middistillate of crude oil with boiling temperature ranging from 180°C to 340 °C.

2 | VOLUME OF PRE-FILTER SOLD

Evaluating the volume of pre filter sold during 2005 to 2018 period and comparing the volume of biodiesel increased during those years. It was noted that the volume of pre filter commercialized increased according to percentage of biodiesel in v/v from 2% until 10%. The graphic 1 show the volume sold trend according to volume of biodiesel increasing.

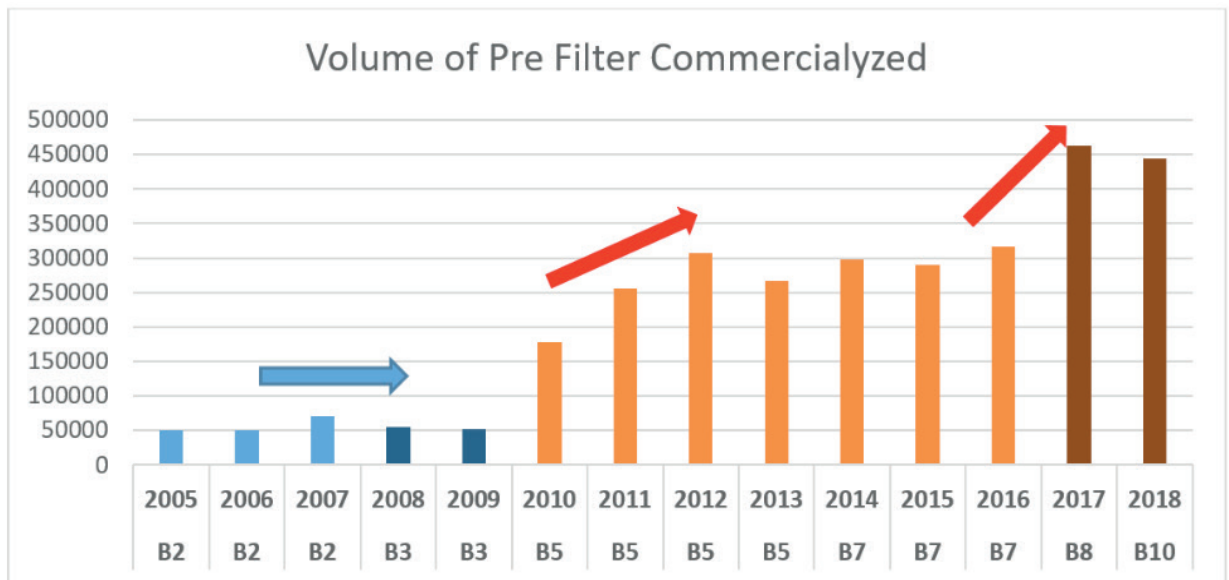

Graphic 1: Volume sold trend according to volume of biodiesel increasing (Source: Parker Hannifin).

The volume sold increased 4,6 times (50.000/year to 230.000/year in average) from B3 in 2009 between period 2010-2016. The truck and bus production volume in Brazil increased in 2011 cause Euro 5 program (Proconve P7) and the aftermarket parts keeps the same trend until B7 in 2016. In 2017 new increment volume was noted when changed to 8% v/v and the volume of pre filter increased in 48,39%. The Trucks and Buses field backlog and production volume from 2008 to 2017 does not match relating of total pre filter commercialized and specifically during Brazilian crisis period (2015 to 2018).

According to electronic magazine OTTO IN 2012 [1] the fuel contamination could be the responsible to cause some expensive and complex problems and, in some cases, could impact in water separation process. The Biodiesel Handbook [2] also inform that low oxidation stability reduce life and water/oil separation efficiency in diesel pre filter.

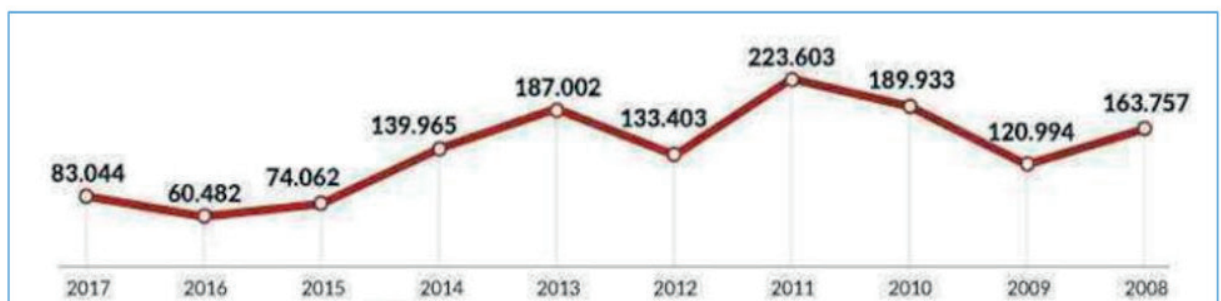

Graphic 2: Trucks volume production from 2008 to 2017 (Source: Anfavea).

3 I SOCIAL, ECONOMIC AND ENVIRONMENTAL ANALYSIS

The Energy and Mines Ministry (MME) informed in October 2016 [3], the trend reported in April of this same year through National Petroleum, Natural Gas and Biofuel Agency (ANP), if the investment to expand the national production of petrodiesel and biodiesel does not happen faster, it will be necessary to import around 24,6 billions of liters in 2030 in order to attend the diesel engine vehicles demand. The demand planned for 2016 is around 93,6 billions of petrodiesel liters included the 7% of biodiesel mixed (6,5 billion liters of biodiesel) than it is possible to conclude the production estimated demand of 18 billion liters of biodiesel could exceed at around 11,5 billion liters that correspond 47% of total importation. Certainly, will contribute to increase at Brazilian Commercial Balance in a positive balance. The graphic 3 show the historic production, planting area and Brazilian soybean production between 2005 to 2015 according to CONAB [4]. It is verified the annual production growing in 5,7%/year and the biodiesel production should be increased in order to support the demand in case of biodiesel mixed in petrodiesel increased as well.

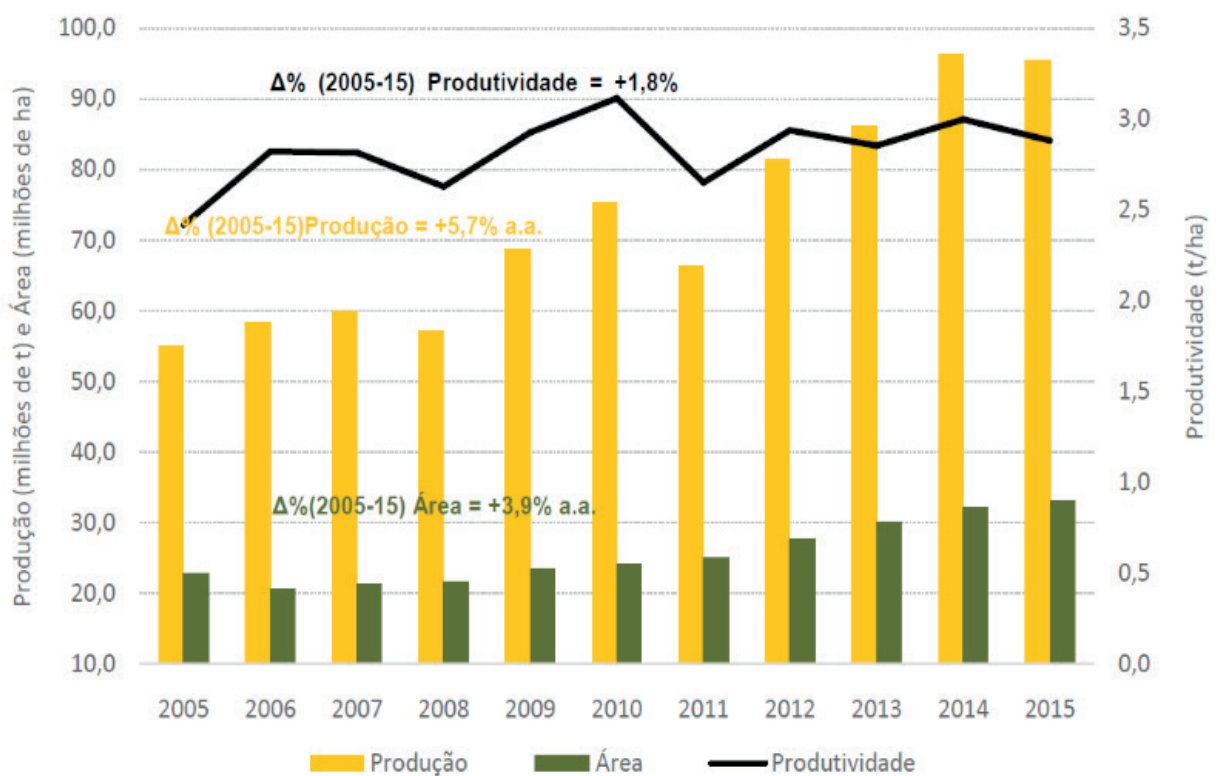

Graphic 3: Production historic, crop area and Brazil soybean production. Source: CONAB

The table 1 shows diesel consumption demand in Brazil increased. The soybean agribusiness production previewed between 2016 to 2030 increase in 300% and this growing condition bring some necessities as investments, employees generation, growth of cities, per capita incomes, facilities improvement by tax and cities investment.

Premissas/Projeções	2016	2020	2025	2030	Unidade (milhões)	Δ% 2016-30 (a.a.)
Mistura obrigatória	B7	B10	B15	B20	%	-
Composição de matérias-primas						-
<i>Óleo de soja</i>	77	77	77	77	%	-
<i>Sebo bovino</i>	18	15	11	8	%	-
<i>Óleo de palma</i>	0	2	5	8	%	-
<i>Outros</i>	5	6	7	7	%	-
Volume de diesel B	55	64	76	90	m ³	3,9%
Volume de biodiesel	3,9	6,4	11,4	18,0	m ³	12,6%
Volume de biodiesel de soja	3,0	4,9	8,8	13,9	m ³	12,6%
<i>Óleo de soja para biodiesel</i>	2,6	4,3	7,7	12,2	t	12,6%
<i>Soja processada para biodiesel</i>	14,1	23,4	41,8	65,9	t	12,6%
Volume de biodiesel de sebo bovino	0,7	1,0	1,3	1,4	m ³	5,8%
<i>Sebo para biodiesel</i>	0,6	0,8	1,1	1,3	t	5,8%
<i>Abates equivalentes</i>	27	37	48	55	cabeças	5,8%
Volume de biodiesel de óleo de palma	0,0	0,1	0,6	1,4	m ³	-
<i>Óleo de palma para biodiesel</i>	0,0	0,1	0,5	1,3	t	-
<i>Área plantada necessária</i>	0,00	0,03	0,11	0,25	ha	-

Table 1. Raw material prediction for Biodiesel. Source: ABIOVE

The Management Center and Strategic Studies (CGEE) [5] from Science, Technology and Innovation Ministry (MCTI) 2004, soybean agribusiness estimative is the responsible to employ 4,7 million people direct and indirect in several areas as a production, transport, distribution, process and industrial raw material.

The Brazilian Company for Research and Agricultural (Embrapa) [6], inform that his production volume indicators for future is near to North American market. The United States production in 2017/2018 was 119,5 million of tons and in Brazil 117 million of tons and Gross National Income (PIB) indicator of agribusiness represent 20% of all Brazilian economic activity.

4 | SPECIAL CARE FOR DIESEL PRE FILTER WATER/OIL SEPARATOR SCRAP

The “Meio Filtrante” magazine edition July/August 2007 [7] already present concerning about rightly filtering media scrap and the environmental responsibility must be required. According to the Meio Filtrante magazine, the main factor to be considered by legislation is the final disposal. The element disposal should be done by the waste generator responsibility and he should be done in right way avoiding possible environmental problem. In practice, the company that acquire and use the element media should disposal according current legislation.

Data from National Federation for the Distribution of Automotive Vehicles (FENABRAVE) [9] inform the total Truck and Bus Brazilian fleet is around 2,5 million of vehicles and the volume of pre filter replaced is 5 times/vehicle. According to Parker Hannifin company could produce diesel pre filter the current contaminated elements

media annual volume represent around 10 million/year and the mass of by each one is around 1,2 kg. In this way the total volume disposal per year is around 12.000 tons.



Image 1. Pre-Filter water/oil separator disposal without right care. Source: Meio Filtrante Magazine, published in July/August 2012.

The Brazilian Association of Volkswagen Truck and Bus Distributors (ACAV) [10], request special attention for right disposal residues from Truck and Bus maintenance. The main materials identified are lubricant oil, oil filter, diesel filter (main and pre filter), air filter and tires.

The wrong destination could promote an environmental concern. In this way, the ACAV inform all Brazilian dealers to take care at those components disposal in order to avoid soil and water table contamination.

5 | PRE FILTER ENGINEERING ANALYSIS

It was done several pre filter water/oil separation analysis at test bench, see image 2, with durability test parts and field parts.

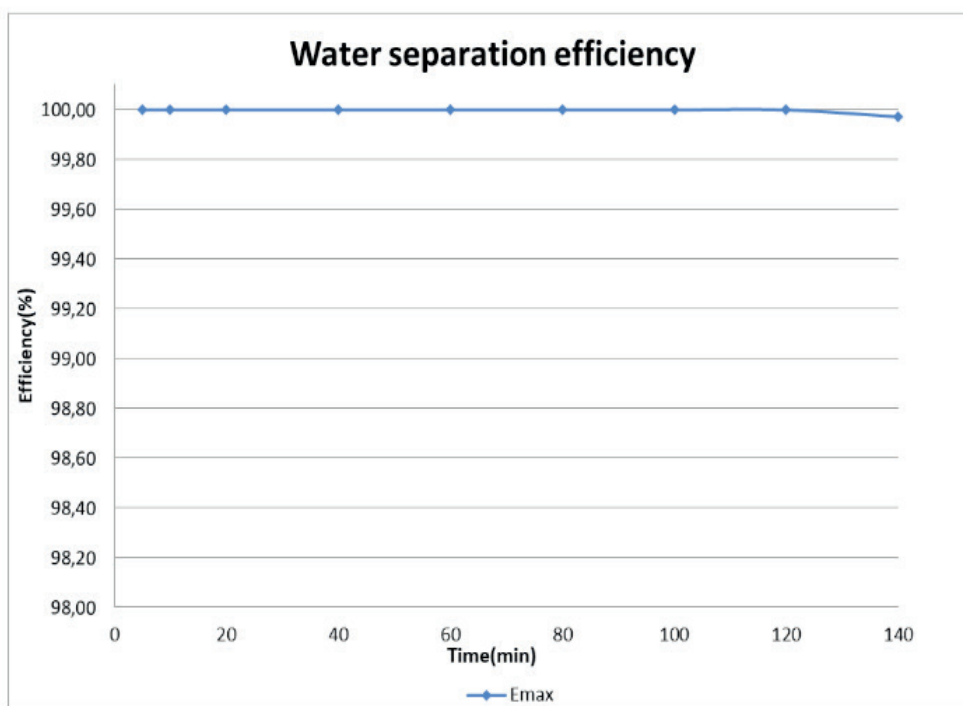

Image 2. Water separation test bench analysis according to SAE J1839. Source: Parker Hannifin

We verify life performance difference regarding to water separation between pre filters with S10 B10, S500 B10 and S10 B15 with high and low oxidative stability. The main idea is linked at sludge formation during durability test according to high and low oxidation stability, reducing the water separation efficiency. Biodiesel is a hydroscopic fluid according to Biodiesel Handbook [2], the water could pass through the media element, in ppm, by mechanical drag and carried to injectors. This condition makes the injectors performance reduction. Vehicles with long period without engine start could reduce the oxidation stability and also the pre filter life. The injectors life reduction is a consequence of that.

Pre filter maker evaluate 221 parts from field claim and the previews information from dealers is fueled with S10 B10 only in all cases and the main claim is pre filter low performance. Customer replacement with 15.000 km in average and the normal service maintenance interval is around 60.000 km but depending of vehicle application could be around 40.000 km. The oxidation stability according to Rancimat EN15751:2014 standard in average were 4 hours and the expectative is around 20 hours according to ANP resolution 30/2016. The lead time from diesel oil recovered and received for analysis could make the worse result. However, the total lead time between costumer claim and analysis is 2 months in average. Then it can be considered a normal lead time for this kind of warranty analysis cycle.

All evaluation was done at test bench according to SAE J1839 standard for water separation performance and the results in average minimum ere 30%. The minimum specification for approval is 95% and the supplier specification is 98% according to graphic 5.



Graphic 5. Water separation efficiency – New element media. Source: Parker Hannifin.

The SAE J1839 procedure as follows:

- Regular flow rate – 120 GPH;
- Add 18,9 ml/minute of water at inlet filter side;
- Remove samples with 1cc at outlet filter side according intervals 5, 10, 15, 20,..., 140 minutes.
- The efficiency is determined with Karl Fischer results.



Image 3. Photovolt Aquatest 2010, Karl Fisher method. Source: Parker Hannifin

5.1 Tests with S10 B10, S500 B10 and S10 B15 – High and Low Oxidation Stability

Were tested 5 vehicles with Diesel S10 B10 and oxidation stability with 46 hours in average, according to Rancimat – DIN EN 15751:2004. The mileage tested in each vehicle is 40.000 km in average and the water separation performance found out was 90% in average, see image 4.



Image 4. Filtering element media after test with diesel S 10 B10 with 46 hours of oxidation stability. Water separation efficiency with 90% in average. Source: Volkswagen Truck & Bus.

Were tested 5 vehicles with S 500 B10 and oxidation stability with 14 hours in average, according to Rancimat – DIN EN 15751:2004. The mileage tested in each vehicle was 30.000 km in average and the water separation performance found out was 50% in average, see image 5.



Image 5. Filtering element media after test with diesel S 500 B10 with 14 hours of oxidation stability. Water separation efficiency with 50% in average. Source: Volkswagen Truck & Bus.

Were tested 1 vehicle with S10 B15 and oxidation stability with 4,5 hours, according to Rancimat – DIN EN 15751:2004. The mileage tested was 7.000 km and the water separation performance found out was 34%, see image 6.



Image 6. Filtering element media after test with diesel S10 B15 with 4,5 hours of oxidation stability. Water separation efficiency with 34%. Source: Volkswagen Truck & Bus.

It was tested 1 vehicle with S10 B15 and oxidation stability with 27 hours, according to Rancimat – DIN EN 15751:2004. The mileage tested was 20.000 km and the water separation performance found out was 95,5%, see image 7.



Image 7. Filtering element media after test with diesel S10 B15 with 27 hours of oxidation stability. Water separation efficiency with 95,5%. Source: Volkswagen Truck & Bus.

5.2 Pre filter SEM analysis

It was decided to evaluate the element media at Scanner Electron Microscopy (SEM) in order to evaluate the fibers characteristics in a new media, tested in vehicle

and keeping good water performance at test bench and tested in vehicle with low water separation performance at test bench.

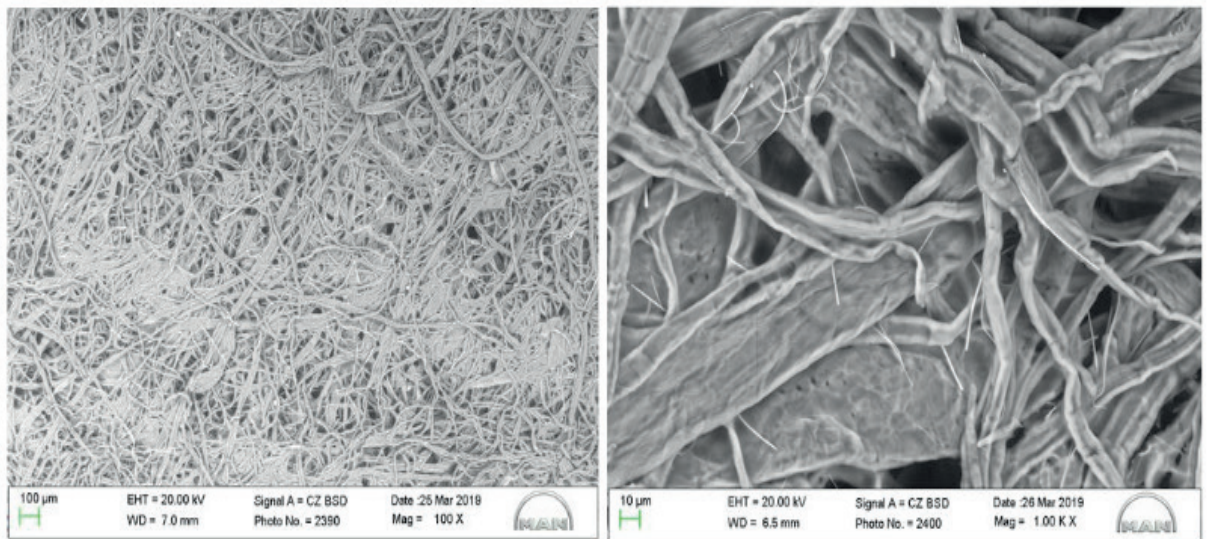

Image 8. New filtering element media 100X and 1000X. Source. Water separation efficiency with 98%. Source: Volkswagen Truck & Bus.

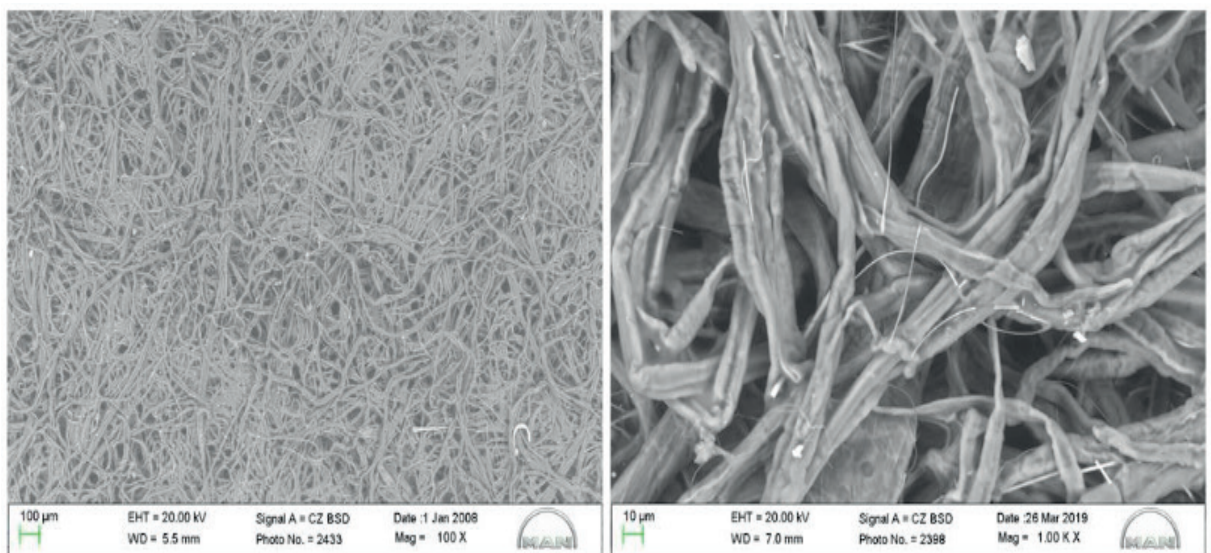

Image 9. Filtering element media tested with S10 B15 with 27 hours stability. Total tested: 20.000 km. Imagens with: 100X and 1000X. Source. Water separation efficiency with 95,5%. Source: Volkswagen Truck & Bus.

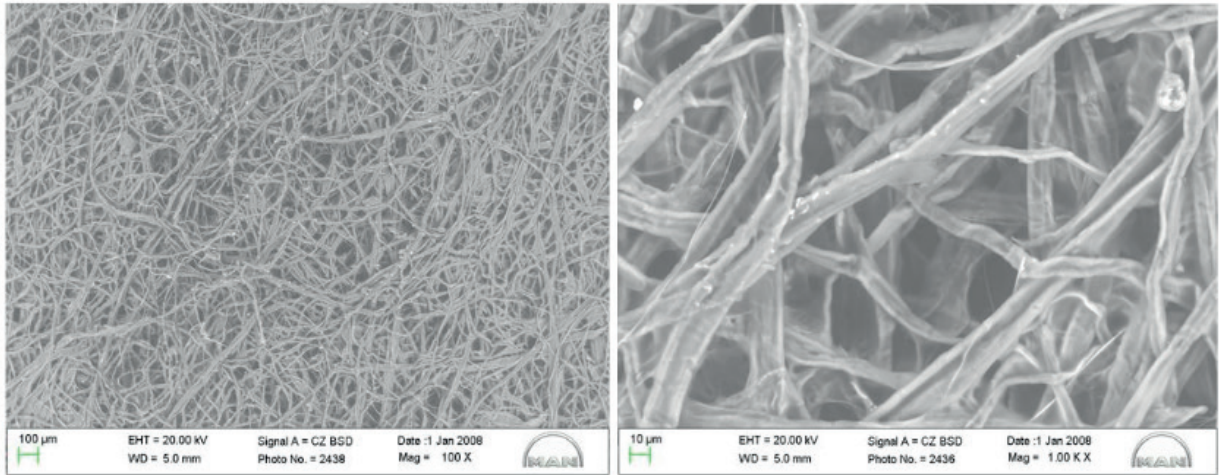

Image 10. Filtering element media tested with S10 B10 with 46 hours stability. Total tested: 73.000 km. Imagens with: 100X and 1000X, Water separation efficiency with 65%. Source: Volkswagen Truck & Bus.

The element media showed at image 10 was replaced after pressure sensor send a replacement signal to the cluster. The analysis regarding water separation efficiency was 65%.

6 | CONCLUSION

- The trend regarding the biodiesel percentage mixed at petrodiesel is a reality and this condition bring several economic and social benefits [9] to Brazil as an employment, per capita incomes and city tax collection increasing. The results could impact directly in education, health, safety and quality of life of inhabitants. Other aspects linked are transport, processing and biodiesel production are responsible for direct and indirect employment increase as well.

- The media filtering elements analysis evaluated with biodiesel oxidation stability over and lower than 20 hours shows a loss water/oil separation efficiency when the oxidation stability is lower than 20 hours. Then it will be necessary implement the 20 hours at Brazilian resolution as soon as possible. No other parameters were affected.

- It is necessary to include at National Policy of Solid Waste the diesel pre filter water/oil separator disposal in order to avoid water and soil contamination. The current Policy does not get this item defined as a reverse logistic.

- The National Policy of Solid Waste could include electrical energy by co-generation with an opportunity.

- The analysis by SEM show the possible reduction of water separation as a result of biodiesel hygroscopic characteristic and the water goes through by mechanical drag. This condition reduces the water separation performance at filtering media with low mileage when the oxidation stability is low. With oxidation stability over 20 hours no water oil separations was noted.

REFERENCES

- [1] OTTO Sistemas, A Importância do Filtro Separador Água/Óleo Diesel, <http://www.ottosistemas.com.br/noticias.php?ler=Mzly>: Access in Feb 02nd 2019
- [2] KNOTHE, Gerhard; GERGEN, Jon Van; KRAHL, Jürgen. The Biodiesel Handbook, AOCS Press, Illinois, USA – 2005.
- [3] BODIESEL, OPORTUNIDADES E DESAFIOS A LONGO PRAZO– Associação Brasileira das Indústrias de Óleos Vegetais – ABIOVE. Available at:[http://www.abiove.org.br/site/_FILES/Portugues/07102016-131231-07_10_2016_n-_cenario_para_o_biodiesel_em_2030\(2\).pdf](http://www.abiove.org.br/site/_FILES/Portugues/07102016-131231-07_10_2016_n-_cenario_para_o_biodiesel_em_2030(2).pdf): Access in Mar 30th 2019
- [4] ACOMPANHAMENTO DA SAFRA BRASILEIRA DE GRÃOS – CONAB. Available at: <https://www.conab.gov.br/info-agro/safras/graos>: Access in Mar 03th 2019.
- [5] CENTRO DE GESTÃO DE ESTUDOS ESTRATÉGICOS CGEE – Avaliação do Biodiesel no Brasil. Available at: https://www.cgee.org.br/documents/10195/734063/biocombustiveis1_4363.pdf/7042bda8-0995-41c4-9aaa-cd08c389315c?version=1.0 : Access in Mar 06th 2019
- [6] EMPRESA BRASILEIRA DE PESQUISAS AGROPECUÁRIA, EMBRAPA, Relatório de Gestão Exercício 2017/2018. Available at: <https://www.embrapa.br/documents/10180/1549626/Relatório+de+Gestão+2017/3181da57-30f1-84a9-6292-916ae2170477> : Access in Mar 16th 2019.
- [7] Descarte de Filtros Requer Cuidados Especiais. Available at: <http://www.meiofiltrante.com.br/edicoes.asp?id=311&link=ultima&fase=C> : Access in Fev 27th 2019
- [8] SECRETARIA DE MEIO AMBIENTE – SMA do Estado de São Paulo, Resolução SMA-038 de 02 de agosto de 2011. Available at: <https://www.legisweb.com.br/legislacao/?id=170826>. Access in Mar 3th 2019
- [9] ANUÁRIO 2017 FENABRAVE – O Desempenho da Distribuição Automotiva no Brasil. Available at: <http://www3.fenabrave.org.br:8082/plus/modulos/listas/index.php?tac=indices-e-numeros&idtipo=6&layout=indices-e-numeros> : Access in Mar 05th 2019.
- [10] ACAV dá Dicas Sobre Correto Descarte de Resíduos – Associação Brasileira de Distribuidores Volkswagen de Caminhões e Ônibus. Available at: <https://www.omecanico.com.br/acav-da-dicas-sobre-o-correto-descarte-de-residuos/>. Access in Mar 05th 2019.
- [11] CONSELHO NACIONAL DE MEIO AMBIENTE – CONAMA. RESOLUÇÃO CONAMA nº 258, de 26 de agosto de 1999. Available at: <http://www2.mma.gov.br/port/conama/legiabre.cfm?codlegi=258> : Access in Mar 05th 2019.
- [12] CONSELHO NACIONAL DE MEIO AMBIENTE – CONAMA. RESOLUÇÃO CONAMA nº 301, de 21 de março de 2002. Available at: <http://www2.mma.gov.br/port/conama/legiabre.cfm?codlegi=364> : Access in Mar 05th 2019.
- [13] CONSELHO NACIONAL DE MEIO AMBIENTE – CONAMA. RESOLUÇÃO No 357, DE 17 DE MARÇO DE 2005. Available at: <http://www2.mma.gov.br/port/conama/legiabre.cfm?codlegi=459> : Access in Mar 05th 2019.
- [14] CONSELHO NACIONAL DE MEIO AMBIENTE – CONAMA. RESOLUÇÃO CONAMA nº 362, de 23 de junho de 2005. Available at: <http://www2.mma.gov.br/port/conama/legiabre.cfm?codlegi=466> : Access in Mar 05th 2019.
- [15] Efeitos da Produção de Biodiesel na Economia e no Emprego Formal na Agricultura. Available at: <https://ainfo.cnptia.embrapa.br/digital/bitstream/item/109641/1/efeito-da-producao-de-biodiesel.pdf> : Access in Mar 27th 2019.

[16] DE LUCENA, Thomas Krisp: Impactos do Uso de Biodiesel na Economia Brasileira – Uma Análise do Modelo Insumo-Produto. Dissertação de Mestrado – UFF – RJ, 2008. Available at: http://www.ie.ufrj.br/gema/pdfs/diss_thomaslucena.pdf : Access in Mar 30th 2019.

[17] SIMS, Brian, Biodiesel Magazine. Available at: http://www.biodieselmagazine.com/authors/view/Bryan_Sims. Access in Mar 10th, 2019.

SOBRE OS ORGANIZADORES

Franciele Braga Machado Tullio: Engenheira Civil (Universidade Estadual de Ponta Grossa - UEPG/2006), Especialista em Engenharia de Segurança do Trabalho (Universidade Tecnológica Federal do Paraná – UTFPR/2009, Mestre em Ensino de Ciências e Tecnologia (Universidade Tecnológica federal do Paraná – UTFPR/2016). Trabalha como Engenheira Civil na administração pública, atuando na fiscalização e orçamento de obras públicas. Atua também como Perita Judicial em perícias de engenharia. E-mail para contato: francielebmachado@gmail.com

Lucio Mauro Braga Machado: Bacharel em Informática (Universidade Estadual de Ponta Grossa – UEPG/1995), Licenciado em Matemática para a Educação Básica (Faculdade Educacional da Lapa – FAEL/2017), Especialista em Desenvolvimento de Aplicações utilizando Tecnologias de Orientação a Objetos (Universidade Tecnológica Federal do Paraná – UTFPR/ 2008). É coordenador do Curso Técnico em Informática no Colégio Sant’Ana de Ponta Grossa/PR onde atua também como professor desde 1992, também é professor na Faculdade Sant’Ana atuando nas áreas de Metodologia Científica, Metodologia da Pesquisa e Fundamentos da Pesquisa Científica e atua como coordenador dos Sistemas de Informação e do Núcleo de Trabalho de Conclusão de Curso da instituição. E-mail para contato: machado.lucio@gmail.com

ÍNDICE REMISSIVO

A

Absorção atômica 1, 3
Agências bancárias. 129, 130, 131
Algoritmo *simulated annealing* modificado 90, 91, 97, 104
Análise termogravimétrica 1, 3, 4, 5
Aplicativos móveis 124, 129
Automatic Transmissions 133, 134

B

Biocida natural 147

C

Carvão 1, 5
Controle de poeira 52, 60

D

Distribuidor 78, 79, 80, 82, 86, 87, 88, 89

E

Eficiência Energética 33
Emulação 78, 82, 85, 89
Energia Fotovoltaica 33

F

Filmes poliméricos 52, 53, 55, 60

G

Gestão 19, 21, 31, 118, 119, 123, 126
Granito 21, 23, 25, 29, 30, 31

H

Halos 147, 148, 149, 150, 151

I

Insumos 118, 119, 120, 122

M

Mão-de-Obra 118, 119, 120
Mármore 21, 22, 23, 25, 28, 29, 30
Microprocessador 78
Minério de ferro 52, 53, 60
Muros de contenção 90

N

NDAE 21, 52, 53, 59, 60, 62, 63

O

Orçamento 118, 119, 120, 123, 153

Otimização 90, 91, 95, 98, 99, 103

Oxidation stability 7, 8, 9, 13, 14, 15, 16, 18

P

Particle Swarm Optimization 90, 133, 134, 139

Potencial inibitório 147, 151

Pre filter 7, 8, 9, 11, 12, 13, 16, 18

Produtividade 27, 118, 119, 120

Q

Qualidade de Energia Elétrica 32, 33, 35, 38, 40, 41, 44, 48, 49, 51

Qualidade de Serviço 62

R

Reaproveitamento 21, 30

Regulador 23, 78, 79, 80, 81, 83, 89

Resíduos 1, 2, 5, 19, 21, 22, 23, 24, 28, 29, 30, 80, 118

S

Sistema BRS 62, 68, 70

Sistema de informação 65, 124, 125, 126, 127, 132

Sludge 1, 2, 5, 6, 7, 8, 13

T

Torque Converter 133, 134, 135, 136, 137, 140, 141, 142, 146

Transporte público 62, 64, 65, 66, 67, 73, 74, 75, 76, 77

V

Vagão 52, 53, 55, 56, 58, 59, 60

Válvulas 78, 80, 82, 85, 89

Vibração 52, 53, 55, 58, 59, 60

W

Water separation 7, 8, 9, 12, 13, 14, 15, 16, 17, 18

 **Atena**
Editora

2 0 2 0